

THE TRADITION LIVES ON



Aug. 3-12
Cookeville, Tn
www.putnamcountyfair.org

Featuring:
James Gang
Amusements



Come Ride With The James Gang!



FLEETGUARD HONORS



Putnam County



The #1 County Fair in the State of Tennessee



Fleetguard is excited to continue our partnership with the Putnam County Fair, Tennessee Champion of Champions Fair 2021. Fleetguard and its employees have positively impacted the community by sponsoring activities and dedicating time and talents to make a difference. Fleetguard has a long history within this county of designing and manufacturing quality filtration products and we appreciate your continued community support. At Fleetguard, it is our mission to make people's lives better by powering a more prosperous world, and it all starts right here in our community.



Event & Entry Schedule Annual Premium List \$100,000 Premiums Offered

97th Putnam County Agricultural & Industrial Fair

The Putnam County Fair Association, Inc. – a non-profit organization dedicated to showcasing Putnam County and Tennessee heritage, agriculture and the arts for over 96 continuous years.



Putnam County Fair Association, Inc.
P.O. Box 1001, Cookeville, TN 38503
Email: info@putnamcountyfair.org

www.putnamcountyfair.org

Fairgrounds located at

200 Veterans Drive, Cookeville, TN 38501

Phone during the Fair – 931-528-9316

Other Times – 931-252-2755

July 22, 23 & 29 – August 3-12, 2023

“The Tradition Lives On...”

is the theme of the **97th Putnam County Agricultural & Industrial Fair**. Again, we feature the premier exhibit at the fair – a replica of a real barnyard right here in Putnam County during the 1940s and '50s.

Grand Ma’s Barnyard is a multifaceted, interactive series of exhibits throughout the fairgrounds showing that ***“The Tradition Lives On...”***. It was created from the memory of Fair Board President, John Allen and his Grand Mother Maude Chaffin Allen’s 1940-1960 Barnyard on the north side of town. It was created under the leadership of Susanna Clouse, Jeremy Glascock, David Clouse and their families.

It was created through a partnership between the Putnam County Fair, Schools of Agriculture & Human Ecology at Tennessee Tech, UT Putnam County Extension Service, the Department of Plant Sciences at UT Institute of Agriculture, Putnam County Farm Bureau, Putnam County Master Gardeners and the Middle Tennessee Antique Engine & Tractor Association.

And just like Grand Ma’s Barnyard, the Putnam County Fair tradition lives on!

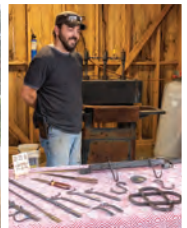

Tennessee Association of Fairs

The Tennessee Association of Fairs fosters the improvement and continuing Legacy of county fairs in Tennessee along with support from the TN Department of Agriculture.

The Putnam County Fair received the Champion of Champions Premier Fair Award designation at the awards banquet culminating a three-year period of top awards from the association.

2019 Champion Fair, AAA Division, 2021 Champion of Champions Fair Award and 2022 Champion of Champions Premier Fair Award.

The Association did not meet in 2020 because of COVID.

“Now the entire state knows, what we have known all along – we have the best county fair in the State of Tennessee!” John Allen, President



Putnam County Agricultural & Industrial Fair Association, Inc.

The Putnam County Fair Association, Inc. – a non-profit organization dedicated to showcasing Putnam County and Tennessee heritage, agriculture and the arts for over 166 years (first Putnam County Fair was held in 1856).

Officers

President – John Allen
Vice President – Susanna Clouse
Secretary – Dustin Chisam

Treasurer – Jane Sadler
Assistant Treasurer – Adonna Pryor
Parliamentarian – Brian Jones

Executive Board

John Allen
Brenda Gentry
Jane Sadler
Wes Roberson
Teri Frye

Dustin Chisam
Angie Glascock
Susanna Clouse
John Edgington
Jerry Swift
Brian Jones

Carol Vinson
Dawson Davidson
Adonna Pryor
Anna Gilbert
Taylor Cook

Managing Board

Kay Sliger
Patti Clark
Shannon Hayes
Jeremy Glascock
Lori & Bill Love
Brandi Beechboard
Pam Thomas

Sean Jackson
David & Veronica Clouse
Bill Dyer
Jimmy & Joyce Allen
Melanie & Craig Bussell
Bobby Vinson
Sandra Tinch
Austin Archer

Amy Julian
Glenn Jones
Gwen Ray
Geri Nixon
Myra & Randy Walker
Rachel Burchett
Laura Randolph

Youth Fair Board

Peyton Archer
Kinley Arms
Adaline Clouse
Mason Copeland
Kylee Crouch
Brittany Dishman
Chole Flach
Jodi Frye
Ryan Glascock

Josey Henry
Sheyene Holt
Gracey Hurst
Karissa Light
Hannah Maddie
Nate Painter
Sophie Pendergrass
Morgan Price
Dakota Pryor
Elijah Pryor

Kendal Pryor
Carter Randolph
Grace Rathunde
Claire Richardson
Daniel Roberts
Jared Shepherd
Perry Stewart
Austin Tayse
Walker York



**Putnam County Fair named “2022 Event of the Year”
by Cookeville/Putnam County Chamber of Commerce**

L to R: Taylor Cook, Laura Randolph, Dawson Davidson, Brenda Gentry, Jane Sadler, Susanna Clouse, John Allen, Dustin Chisam, Amy New – President and CEO of the Chamber of Commerce, Sean Jackson, Brian Jones, Wes Roberson, Adonna Pryor, Pam Thomas, Kay Sliger, and Bill Dyer.

2022 FAIREST OF THE FAIR ADDISON BRAY



TABLE OF CONTENTS

FAIR THEME	3	TN. DEPT. OF AGRICULTURE FAIR REGS	29-32
TENNESSEE ASSOCIATION OF FAIRS	4	SECTION E - LIVESTOCK, DAIRY & POULTRY	29-37
PUTNAM CO. WINNINGS AT FAIR	4	SECTION F - HORSES & MULES	37-42
PUTNAM CO. FAIR MANAGEMENT	5	SECTION G - FAIREST OF THE FAIR PAGEANTS	43
PUTNAM CO. FAIR LEGACY FAMILIES	7	SECTION H - CONTESTS & EVENTS	44
2022 AG-AMAZING SCHOLARSHIP WINNERS	8	SECTION I - MOTOR EVENTS.	45-47
FAIR RULES	10-11	COUNTRY STORE.	47
FAIR ENTRY DAY DETAILS	11	FAIR SPONSORS	49-50
SECTION A - CULTURAL ARTS BUILDING.	12-18	COMMERCIAL EXHIBITORS.	51
SECTION B - YOUTH CULTURAL ARTS.	19-22	TN CENTURY FARMS	51
SECTION C - EDUCATION DIVISION	23-25	MASTER GARDENERS	52
SECTION D - AGRICULTURAL DIVISION	26-29	FAIR PARTNERS	52-53

The Putnam County Fair and COVID-19

The Putnam County Fair follows all recommendations of the CDC and the Putnam County Health Department related to COVID-19 and strongly suggests our guests follow all recommendations in place at the time of the 2023 Fair.

Pictures courtesy of Volunteer Photographers:

Sandy Miller, Dawson Davidson, Monte Lowe, Susanna Clouse, Grace Clouse, and Adaline Clouse.

A Message from the TN Commissioner of Agriculture



Dear Friends:

Welcome to the 2023 Putnam County Agricultural and Industrial Fair.

There's no better setting to appreciate agriculture and forestry than at Tennessee's fairs. People have a chance to showcase their talents through exhibits and competitions. It's a family-friendly environment where agriculture's importance to our food, fiber, and wood products is displayed.

This year's theme, "**The Tradition Lives On**" emphasizes the history and legacy of this beloved event. Be sure to spend time at one of the premier exhibits, **Grand Ma's Barnyard**, which features an array of farm animals, live demonstrations, and antique farming equipment.

Congratulations to the volunteers who plan and manage the Putnam County Fair. Their efforts were rewarded with the title of **Champion of Champions Premier Fair** at the 101st Celebration of the Tennessee Association of Fairs. The Putnam County Agricultural and Industrial Fair also earned first places in 2023 for fair poster, scrapbook, media promotion, recycled product, and season pass.

Join your family and friends at the award-winning Putnam County Fair to experience the exhibits, food, competitions, and shows. You'll be glad you came.

Sincerely,

Charlie Hatcher, D.V.M.

Tennessee Commissioner of Agriculture



Legacy Families

“Families who have been involved in and supportive of the Putnam County Fair for over 50 Years.”

The Allen Family

Albert, Georgia Lee, John, Jimmy,
Jerry and Mary Lee Brown

The Benson/York Family

Shirley, Geri, Andy, Anden, and
Walker York, and Angie, Jeremy,
Riley and Ryan Glascock

The Bilbrey Family

Kenneth, Carl, Bob Lee & Ann

The Boyd Family

Dibrell, Jane, Dr. George, Carol and David

The Bohannon Family

Opal, Sammy, Phillis & Haley

The Boyd Family

Asberry, Elliott, Lois, & Ruth

The Boyd Family

Aubrey, Cora Belle,
Jerry, & Luann

The Boyd Family

Dibrell, Jane, Dr. George, Carol & David

The Brewington Family

Henry, Lorene & Gary

The Carter Family

Willis and Ethel Carter,
Charles and Mary Carter,
Joyce Daugherty, Gary Lane,
Janice Blaylock,
Amber Hoffert, Megan Cooper,
Kallie and Carmen Hoffert

The Ralph Chaffin Family

The Clark Family

A.C., Katherine, Sandra, Patricia,
Eddie, Jim, Katie, Blake and
Jared Shepherd

The Dyer Family

Joe F., Bill, Pam and Jonathan

The Findley Family

Letha

The Griggs Family

Shields and Sharon

The Manning Family

Roger and Lillian Manning

The Roberson Family

Fred, Mary Della, Wes,
and Will

The Shanks Family

Reggie, Anadelene, Pam, Penny and Gina

The Sliger Family

Kay and Ronnie

The Qualls Family

Boyd, Bonnie, Lynon, Elwin,
Cathy Qualls Reels,
Cindy Qualls Polk, Tara Polk

The Vaughn Family

Willard, Miriam, Julie, Danny, Angie,
Mercedes, Tanner
and Robert Henry “Pa” Vaughn

The Wright Family

O.J.

A plaque, honoring these families, will be placed at the new Expo Center once the new facility open to the public.

If your family has been a supporter of the fair for at least fifty years, please let us know, so we can add your family to this distinguished list.

Fair Volunteers

The 97th Putnam County Agricultural & Industrial Fair will feature six outstanding volunteers who collectively have given more than 80 years of service to the fair.

Craig Bussell

I support the Putnam County Fair because of all my memories. When I reflect on the first time I attended the fair, I was on a date to see George Jones and Little Jimmy Dickens. Since then, my date has become my wife. I have watched my children perform in horse shows, beauty pageants, and 4-H pet shows. Our children also entered many exhibits at the fair. Our family supports the horse committee to ensure all the equine events continue. The fair is a county tradition for some, but it is a family tradition for the Bussells.



Melanie Bussell

The Putnam County Fair has provided many memories for my family and me. I have been attending the Putnam County Fair since I was a small child. As an adult, Craig and I entered our children into all of the equestrian events and 4-H events. I have served on the fair board. I continue to serve on the Horse Committee to help plan, organize, and work all horse events during the fair. I have enjoyed watching the fair grow and return to the event that I remember as a child. It is a family-friendly environment for our community with many events to meet the interest of all who attend.

Bill & Sandy Miller

Bill and Sandy Miller moved to Cookeville 12 years ago and Sandy began volunteering with the Cultural Arts Craft area. Later, they joined the Cookeville Camera Club and began volunteering with the fair's Photography Department. They love the energy of the fair, the continual improvements they saw and became invested in photographing many aspects of the fair. As a graphic artist, Sandy uses her career experience, and with their joint photography skills, they contribute these aspects to the fair. Sandy now manages the fair's Cultural Art Photography Department and its camera club volunteers.



Judy Ramsey

My volunteering at the Putnam County Fair began in 1997 when Jackie Donaldson asked me to help in the clothing Department. I have continued to volunteer throughout the years in the clothing department helping Michelle Parrott, our county FCS agent. It has been an honor to be a volunteer at the fair. All the volunteers I have worked with throughout the years have been cooperative and a joy to work with. Participating at the fair has never been work. It has always been a pleasure and enjoyment.

Lori Love

Some of my best childhood memories were showing horses and mules with my family at the fair. My mom served on the fair board for some of those years and we spent almost every day and night at the fair. When my husband Bill and I had children of our own I wanted to make sure they had the chance to make the same great memories. I began volunteering on the horse committee to ensure that agriculture remained an important part of the fair. Now I love watching my boys, Colson and Carter, enjoy some of the same events as well as new horse events as the grow up at the Putnam County Fair.



Fair Rules

1. The Putnam County Fair is planned and conducted by volunteers. No member of the fair board receives any monetary pay or reward for their work. As volunteers we make every effort to show respect to all who attend the fair. Any person, participant, exhibitor, guest or other individual being disrespectful to any volunteer or guest will be asked to leave the grounds immediately or denied admission to the fair.
2. All exhibits in Departments 100 – 499 must be entered between 8a and 12 noon Saturday, Aug. 5 and must remain on exhibit until 1p Sunday, August 13. (See Department rules for additional entry information and removal of livestock, horses, mules, pets, rabbits and poultry.
3. Entries & Entry Day at the Fair – All entries must have an exhibitor number with barcode. Obtain these in advance by mailing the entry form, or in person at the door of the Cultural Arts Bldg on Saturday, Aug. 5. Entry forms being mailed must be mailed at least 10 days in advance of the fair. All past participants are in our computers & we can print barcodes for you if we know you are entering again.

BARCODE available 7:30a – 11:30a, Saturday, Aug. 5
ENTRIES accepted 8a – 12 noon, Saturday, Aug. 5

Important – Arrive prior to 11:30a to pick up barcodes. Barcodes are not given out after 11:30a as Departments don't accept entries after noon.

Make sure your entries are labeled correctly with department and class. It would be wise to label your entries before coming. Each individual is responsible for assuring your entries are entered correctly. Questions should be directed to Kay Sliger or Adonna Pryor on site.

NEW–There is a special entry gate at the fairgrounds for those bringing entries to the fair on Saturday, Aug. 5. Watch for “Fair Entries” signs all around the fairgrounds and follow the arrows to the North East Gate. We will have volunteers and junior fair board members to direct you in and to assist you with your entries when you arrive. You will be able to unload your things, have someone watch them, while you park your vehicle and return for your entries.

4. Entries must be removed between 1p and 2:30p on Sunday, August 13. Entries not picked up on Sunday will be discarded as of noon on Monday, August 14. We must vacate the fairgrounds as of Tuesday morning August 15.
5. Competition is open to Putnam County Residents and Putnam County 4-H Members unless stated otherwise. Refer to individual department rules for exceptions. All animal shows are OPEN, except the Putnam County Horse Show.
6. All entries must be made in the name of the bona-fide owner. Questions arising relative to the ownership of animals, articles, or the growing of farm or garden products, the person making such entry may be required to make affidavit relative to the same.
7. IMPORTANT Should unforeseen circumstances/conditions arise over which we have no control, at any time before or during the fair, and in any case any conditions arise that we are unable to pay 100% percent premiums we reserve the right to prorate said premiums. Rights are reserved to carry over the program from day to day, or declare off any or all classes on account of severe weather events, excessive rain, fire or any other reason deemed necessary by the Fair President.
8. No Fair Board Member, Volunteer, Head of Department, Superintendent, or Employee has the authority to contract any debt of any nature unless the amount is first approved by the Fair President.
9. Questions involving the alteration or modifications of rules and regulations of the fair shall be submitted in writing to the President of the Putnam County Fair.
10. No changes or additions shall be made in the premiums list of any department. Errors should be called to the attention of the President of the Putnam County Fair for correction at least 30 days before the fair otherwise they will stand as printed in the fair book.
11. The Fair Board will not permit any article or animal deemed unworthy by the judges to be awarded a premium. In case of only one entry in a class, it shall be judged according to the quality of the entry and/or second place premium amount awarded.
12. Every animal and article on exhibition shall be under the control of the President of the Putnam County Fair and while every reasonable precaution will be taken to safe-guard same, neither the President, fairground management, nor the officers and directors of the Fair Board, nor Putnam County Government will be responsible for any loss, damage, or accidents that may occur.
13. No livestock, poultry or other animals except show stock will be permitted to occupy stalls or space allotted for this purpose. Fair Officials will remove livestock from the stalls in violation of this rule. All barns are required to use shavings only.
14. All businesses or individuals must hold a signed contract from the Putnam County Fair Board to advertise, make sales, take orders, and/or make deliveries on the Putnam County Fairgrounds.
15. No alcoholic beverages or illegal drugs are permitted on the Putnam County Fairgrounds.

16. All Concession Operators must obey all Rules and Regulations of the Putnam County Fair. Failure to do so will result in forfeiting the fee and deposit and removal of all equipment and personnel immediately. Announcements or changes made after the contract is signed will be deemed an addition to these Rules and Regulations and must be obeyed.
17. Smoking of tobacco products or vapor apparatuses is not allowed in any building, in the grandstands, on the stages, or while standing around the main arena fence at the Putnam County Fairgrounds.
18. No animals allowed on the premises except those being exhibited and service dogs (Seeing Eye Dogs, etc.) unless special permission is given by the President of the Putnam County Fair. Animals exhibited shall remain in the exhibition area. The living quarters of James Gang Amusements and their workers are excluded from this rule.
19. Any announcement or change made during the ten days of the fair by the Putnam County Fair Board will take precedence over rules in this fair book.
20. Questions about the Rules should be directed to any Fair Board Member.

Contact at info@putnamcountyfair.org www.putnamcountyfair.org 931-528-9316 during the fair.

Pageant checks available after 1p Saturday, August 5.

Premiums checks for Departments 100 – 499 are paid after 1p Thursday, August 10.

Poultry Show Premiums are paid after 1p Tuesday, August 8.

Judging done on the last Friday & Saturday are paid after 5p on Saturday, August 12.

Checks may also be picked up on Sunday, August 13, 1p – 2:30p.

We make every effort to have checks ready according to above schedule; however, it is always wise to check with the Fair Office at 931-528-9316 to assure your checks are ready before picking them up.

Fair Entry Day – Saturday, August 5

Cultural Arts Building and South Exhibit Hall Committee

Kay Sliger, Co-Chair; Adonna Pryor, Co-Chair; Joyce Allen, Geri Nixon & Gwen Ray

We will follow the recommendations of the Putnam County Health Department and the CDC as we plan and carry out Entry Day at the Fair.

We are delighted to have you as an exhibitor at the 97th Putnam County Fair.

Please help us by being patient and understanding.

If you have questions, please ask any of our volunteers in purple shirts.

Please remember to use hand sanitizer, keep your distance from others, and wear a mask if COVID-19 is still a concern.

Direct questions to: Kay Sliger @ 931-432-440 or Adonna Pryor @ 931-537-3931

New Things for 2023

Page 3 – Green Thumb Challenge – for Youth and Adults

Page 17 – Live Judging – Your Favorite Lemon Dessert, Pecan Pie, Southern Fried Pies – for Youth and Adults

Page 25 – Scarecrow Contest – for Youth and Adults

Page 35 – The Hog Show – Tennessee Jr. Swine Show Circuit (TSSC) Sanctioned Show

**NEW Motorsport – Bump & Run on Monday night, August 8
6p – Main Arena**

SECTION A ADULT – CULTURAL ARTS BUILDING

Michelle Parrott, Extension Director,

UT P.C. Extension Office 931-526-4561, Tonya Nash

Premiums: \$8, \$6, \$4 ALL THIS DEPARTMENT

Rules: This section for adults – ages 17 and above.

1. Only one entry from any person under the same category.
2. All entries shall be judged on the overall quality of the entry.
3. All judges' decisions are final.
4. Entries must be the work of an amateur exhibitor. *A professional is defined as one that earns the majority of their living from the art or craft.*



Jessica Rector Clark Award – Rosette and \$100 – in memory of Jessica who was killed during the March 3, 2020 tornado that devastated areas of Putnam County. Jessica loved the fair and being on the fair board. We will select the top entry in the Cultural Arts Building in her honor and present the award on Sat. afternoon, Aug. 5 after all entries have been judged.

Department 101 FLORAL ART

Committee: Joyce Allen, Geri Nixon, Catherine Dewey

"A specimen shall be a single bloom instead of a single stem."

Department 101-B

- | | | |
|--|--|---|
| 1. Specimen small Zinnia | 16. Specimen Dahlia less than 4" | 32. Arrangement using single color (including container) |
| 2. Specimen large Zinnia | 17. Specimen Sunflower | 33. Arrangement Roses (1 color) |
| 3. Specimen small Marigold | 18. Specimen Hydrangea | 34. Arrangement Roses, var. colors |
| 4. Specimen large Marigold | 19. Any other rose | 35. Arrangement of miniature roses |
| 5. Specimen French marigold | 20. Specimen Hibiscus | 36. Arrangement of dried flowers |
| 6. Specimen Cockscomb | 21. BEST OF SHOW (1-19) \$10 | 37. Mini arrangement (under 3") all fresh growing materials |
| 7. Specimen decorative Dahlia 4" or more | 22. Arrangement Dahlias 12" stems 6 or more, any varieties | 38. Mini arrangement (under 3") all dried materials |
| 8. Specimen Chrysanthemum | 23. Arrangement of Cosmos | 39. Mini arrangement (under 3") all artificial material |
| 9. Specimen any other | 24. Arrangement of Gladioli | 40. Arrangement any other |
| 10. Specimen Rose, red | 25. Arrangement Nasturtiums | 41. Arrangement of Sunflowers |
| 11. Specimen Rose, white/blend | 26. Arrangement Petunias | 42. Arrangement of Hydrangea |
| 12. Specimen Rose, yellow/blend | 27. Arrangement Marigolds (small) | 43. BEST OF SHOW (22-42) \$10 |
| 13. Specimen Rose, pink/blend | 28. Arrangement Marigolds (large) | |
| 14. Specimen Rose, orange | 29. Arrangement Zinnias (small) | |
| 15. Specimen Rose, Mauve/blend | 30. Arrangement Zinnias (large) | |
| | 31. Arrangement Chrysanthemums | |

POTTED PLANTS

Committee: Jan Tollett and Master Gardeners

- | | | |
|----------------------------|------------------------------|-------------------------------|
| 44. Mother-in-law's tongue | 51. Begonia, small leaf | 58. Any other plant |
| 45. Sultana | 52. Begonia, large leaf | 59. Succulent |
| 46. Fern | 53. African Violet, single | 60. Any other foliage plant |
| 47. Coleus | 54. African Violet, double | 61. Any other flowering plant |
| 48. Philodendron | 55. Mixed Plants | 62. Fairy Garden |
| 49. Cactus | 56. Terrarium or dish garden | 63. BEST OF SHOW \$10 |
| 50. Geranium | 57. Jade Plant | |

Department 101-B

NEW "The GREEN Thumb Challenge"

Committee: Jan Tollett, Chair, Susanna Clouse, Master Gardeners

Open to all ages

Create a planter of plants and flowers to decorate the fairgrounds.
Planters can be wagons, baskets, large pots, etc.

Entries taken at Fair Office, Wed. Aug. 2, 4-6p & Thur. Aug 3, 8-noon.

Participants to provide container & all plants.

Planters judged on attractiveness, selection of plants & flowers, and overall beauty.

Rosette ribbons & premium awarded.

Rules & Other Info: Planters must last 10 days of the fair; the fair is not responsible for damage to the planters during the fair; and all planters must be able to be moved/transported; all entries will be cared for by volunteers during the fair.

Planters can be picked up on Sunday, August 13, 1p - 2:30p

Class 65. Large Containers (larger than 5 gallons)

Premiums: 1st \$150; 2nd \$100, 3rd \$75, 4th \$65, 5th \$50, 6th \$40, 7th \$30, 8th \$25, 9th \$20, 10th \$10

Class 66. Small Containers (less than 5 gallons)

Premiums: 1st \$75, 2nd \$60, 3rd \$40; 4th \$30; 5th \$20, 6th \$15, 7th \$10, 8th \$10, 9th \$10, 10th \$10.



Department 102 DOMESTIC ART

1. Unless otherwise stated all articles in this department must be strictly the handiwork of the exhibitor.
2. Must have been completed within the last 24 months (2 yrs.) and never been fair entries previously.

CLOTHING

Committee: Judy Ramsey, Chair; Peggy Barrociera

Bring your own wire hangers please

- | | |
|---------------------------------|---|
| 1. Boy's garment | 11. Lady's coat, lined |
| 2. Sleepwear (gowns, pj's) etc. | 12. Lady's casual garment (pants, dress, shorts, etc.) |
| 3. Smocked child's garment | 13. Lady's dress-up wear |
| 4. Girl's dress, 1-6 years | 14. Child's article of clothing embroidered |
| 5. Girl's dress, 7-14 years | 15. Adult article of clothing embroidered |
| 6. Girl's play clothes | 16. Lady's blouse |
| 7. Boy's play clothes | 17. Infant's garment or dress |
| 8. Girl's jumper | 18. Up-cycled item (ex: Pillow case, dress, t-shirt, quilt, etc.) |
| 9. Misc. garment or accessory | 19. BEST OF SHOW (1-18) \$10.00 |
| 10. Child's coat | |

NEEDLEWORK

**Committee: Martha Sue Bonner: Chair, Frances Crawford, Paula Zimmerman,
Cindy Gray, Ann Holland, Linda Henderson**

All entries MUST be completed and ready to use. SIZE INDICATES STITCHED AREA.

Embroidery includes hand and/or machine stitched

- | | |
|---|--|
| 20. Framed, crewel embroidery | 36. Counted cross stitch article |
| 21. Framed, counted cross-stitch up to 8"x10" | 37. Cross stitch Christmas ornament |
| 22. Framed, counted cross-stitch
8" X 10" to 11" X 14" | 38. Drawn thread article |
| 23. Framed, counted cross-stitch
Larger than 11" X 14" | 39. Embroidered article with cotton thread |
| 24. Framed, counted cross-stitch
with words up to 8" X 10" | 40. Hardanger or cutwork article |
| 25. Framed, counted cross-stitch
with words larger than 8" X 10" | 41. Needlepoint article (tent stitches only) |
| 26. Framed, counted cross-stitch
w/embellishments (beads, etc.) | 42. Needlepoint Christmas ornament |
| 27. Framed, needlepoint (tent stitches only) | 43. Plastic canvas article |
| 28. Framed, canvas work other than tent
up to 8" X 10" | 44. Misc. or mixed media article |
| 29. Framed, canvas work, other than tent
larger than 8" X 10" | 45. BEST OF SHOW (33-44) \$10 |
| 30. Framed, misc/mixed media up to 8"x10" | 46. Handkerchief |
| 31. Framed, misc/mixed media over 8"x10" | 47. Apron, handmade and/or embellished |
| 32. BEST OF SHOW (20-31) \$10 | 48. Pillow cases – one pair |
| 33. Canvas work article (other than tent stitches) | 49. Placemats – set or two |
| 34. Penny rug or wool appliqué | 50. Tea or hand towel |
| 35. Chicken scratch article | 51. Pillow, canvas work (other than tent stitches) |
| | 52. Pillow, counted cross stitch |
| | 53. Pillow, embroidery |
| | 54. Pillow, needlepoint (tent stitches only) |
| | 55. Pillow, quilted |
| | 56. Pillow, any other |
| | 57. Table runner (not quilted) |
| | 58. BEST OF SHOW (46-57) \$10 |

Department 103

QUILTS & QUILTING

**Committee: Diane Bennett, Chair, Sandra Shepherd, Patricia Taylor,
Christy Shepherd, Rebecca Carlson**

ALL QUILTS ARE TO BE THE WORK OF THE EXHIBITOR AND COMPLETED IN LAST 24 MONTHS
except for Commercial Quilting in category 71 & Viewer's Choice 88.

Quilts with * pay 1st \$15, 2nd \$12, and 3rd \$10

- | | |
|---|---|
| 59. Quilt Top, hand-pieced | 70. Quilt, machine pieced/hand quilted
by exhibitor* |
| 60. Quilt Top, hand-appliquéd | 71. Quilt, machine pieced by exhibitor
and commercially quilted* |
| 61. Quilt Top, hand cross-stitched or
hand embroidered | 72. Quilt, machine pieced & machine
quilted by exhibitor* |
| 62. Quilt Top, machine pieced or appliquéd | 73. Quilt, "Cathedral Window" method* |
| 63. Quilt, hand-pieced/hand-quilted
by exhibitor* | 74. Quilt, holiday, seasonal or special event* |
| 64. Quilt, hand-appliquéd & hand-quilted by
exhibitor* | 75. Baby Quilt, hand pieced/hand quilted by
exhibitor* |
| 64A. Quilt, machine appliquéd | 76. Baby Quilt, hand pieced/machine quilted by
exhibitor |
| 65. Quilt, hand cross-stitched or
embroidered & hand quilted by exhibitor* | 77. Baby Quilt, machine pieced & machine quilted
by exhibitor |
| 65A. Quilt hand cross-stitched and/or hand
embroidered & commercially quilted | 78. Miniature Quilts (18" or smaller) |
| 66. Quilt, hand pieced and machine
quilted by exhibitor* | 79. Quilt, smaller than bed size |
| 67. Quilt, hand appliquéd and machine
quilted by exhibitor* | 80. Article, holiday/seasonal/wall hanging/table
runner, etc. |
| 68. Quilt, cross-stitched/embroidered by
machine & machine quilted by exhibitor* | 81. Any quilt that was made by/used by the
exhibitor in home |
| 69. Quilt, whole cloth, hand quilted* | 82. Article of quilted clothing |

- 83. Article, yoyo method
- 84. Article, "Cathedral Window" method
- 85. Quilts of the Past (made before 1980)
- 86. Legacy Quilts (made before 1950)

- 87. BEST OF SHOW (59—84) \$10
- 88. **VIEWER'S CHOICE** QUILT—does not have to be made by owner, only owned. Fair goes vote on their favorite. Ballots in Cultural Arts Bldg.

Winners in Classes 63, 66, 70 & 72 agree to allow the Board to enter their winning quilts in the TAF Showcase in Murfreesboro in January. Adonna Pryor will make the arrangements, pick up and return your entries after. Rosettes won belong to the quilt owners.

CROCHETING, KNITTING, ETC.

Tammy Loftis, Gwen Ray, Leah Gunnels

- 89. Infants set, knitted/crocheted (cap, sweater, saque, pr booties)
- 90. Baby booties, pr knitted/crocheted
- 91. House shoes, knitted/crocheted
- 92. Socks, knitted/crocheted
- 93. Scarf only, knitted/crocheted
- 94. Cowl, knitted/crocheted
- 95. Cap or hat only, knitted/crocheted
- 96. Cap & Scarf Set, knitted/crocheted
- 97. Stole or wrap, knitted
- 98. Stole or warp, crocheted
- 99. Baby afghan, knitted
- 100. Baby afghan, crocheted
- 101. Afghan, knitted
- 102. Afghan, crocheted
- 103. Child's sweater, knitted
- 104. Child's sweater, crocheted
- 105. Adult sweater, knitted
- 106. Adult sweater, crocheted
- 107. Purse, knitted or crocheted
- 108. Edging or insertion, knitted crocheted, bobbin lace, tatted
- 109. Tablecloth, knitted/crocheted
- 110. Bedspread, knitted/crocheted
- 111. Doily, crocheted, knitted, tatted or bobbin lace
- 112. Dishcloth or pot holder, knitted/crocheted
- 113. Toy, knitted/crocheted
- 114. Christmas article, knitted, crocheted, tatted or bobbin lace
- 115. Knitted glove
- 116. Crocheted glove
- 117. Any other knitted article
- 118. Any other crocheted article
- 119. Any other tatted article
- 120. Any other handmade lace article
- 121. Handmade doll outfit, knitted/crocheted
- 122. Loom Weaving personal (scarf, purse, etc.)
- 123. Any other Loom woven item
- 124. Loom knitting (must crear crochet hem)
- 125. BEST OF SHOW KNIT \$10
- 126. BEST OF SHOW CROCHET \$10

Department 104

CANNING

- 1. All jars must be standard glass canning jars, with new two-piece lids & sealed.
- 2. Product must have been canned in the last 12 months.
- 3. Jars must have exhibitor's name, phone number and lot number on the bottom of the jar.
- 4. No commercially prepared fruits or vegetables will be accepted.
- 5. All fruits, vegetables, pickles and juices will be accepted in either pints or quarts. (31-61)
- 6. All jams, jellies and preserves will be accepted in either pints or half pints. (1-30)

CANNED FRUIT

Andrew Hall, Chair, Beverly Hall, Opal Bohannon

- 1. Apples
- 2. Blackberries
- 3. Pears
- 4. Blueberries
- 5. Cherries
- 6. Peaches
- 7. Any Other Fruit

JELLIES

- 8. Plum
- 9. Apple
- 10. Grape
- 11. Crabapple
- 12. Blackberry
- 13. Any Other Jelly

PRESERVES

- 14. Apple Preserves
- 15. Cherry Preserves
- 16. Pear Preserves
- 17. Raspberry Preserves
- 18. Strawberry Preserves
- 19. Plum Preserves
- 20. Damson Preserves
- 21. Peach Preserves
- 22. Any Other Preserves

JAMS & JUICES

- 23. Apple Butter
- 24. Apple Sauce
- 25. Blackberry Jam
- 26. Raspberry Jam
- 27. Strawberry Jam
- 28. Grape Juice
- 29. Tomato Juice
- 30. Apple Juice
- 31. BEST OF SHOW

CANNED VEGETABLES

Velma Peek; Chair, Mackenzie Nash

- | | | |
|------------------------|----------------------------------|------------------------------|
| 32. Shelly Green Beans | 33. Green Snap Beans | 34. Sauerkraut |
| 35. Tomatoes | 36. Carrots | 37. Beets |
| 38. Corn, whole kernel | 39. Corn, cream style, pint only | 40. Greens |
| 41. Soup Mixture | 42. Misc. Vegetable | 43. BEST OF SHOW (31-41)\$10 |

PICKLES & RELISH

- | | | |
|-----------------------------|-----------------------------|----------------------------|
| 44. Beet Pickles | 45. Pickled Okra | 46. Bread & Butter Pickles |
| 47. Chili Sauce | 48. Mixed Pickles | 49. Pickle Relish |
| 50. Corn Relish | 51. Cucumber Pickles, Sweet | 52. Dill Pickles |
| 53. Pickled Squash | 54. Squash Relish | 55. Spiced Apples |
| 56. Misc. Pickles or Relish | 57. Tomato Salsa | 58. Fruit Salsa |

DRIED PRODUCTS

- | | | |
|----------------------|-------------------------------|-----------------------------|
| 58. Dried Apples | 59. Dried Lima Beans | 60. Dried Beans any variety |
| 61. Dried Field Peas | 62. BEST OF SHOW (43-61) \$10 | |

Department 105

CULINARY ARTS

Special Rules:

Premiums: \$8, \$6, \$4

1. Cakes must be displayed on heavy cardboard.
2. Breads, small cakes, cookies and candies must be displayed on small 6" plates.
3. Only ¼ of regular size cake is required for entry, except entry #23 (Best Cake Decoration).
4. Only ¼ of regular pie is required for display.
5. All breads, cakes, cookies, pies & candies will be discarded after judging except for winners.

BREADS

In loving memory of Carol Daniel.

Committee: Pat Long, Pat Grimes, Judy Leftwich

- | | |
|----------------------------------|--|
| 1. Three Yeast Rolls | 7. Gingerbread ¼ loaf |
| 2. Loaf yeast bread – ¼ loaf | 8. Banana Nut Bread – ¼ loaf |
| 3. Loaf sourdough bread – ¼ loaf | 9. Any other bread – ¼ loaf |
| 4. Three sweet rolls (yeast) | 10. Wheat bread – ¼ loaf |
| 5. Three cornmeal muffins | 11. Zucchini bread – ¼ loaf |
| 6. Three white biscuits | 12. Any sugar free loaf bread – ¼ loaf |

CAKES

Committee: Wendy Apple

- | | |
|----------------------------------|---------------------------------------|
| 13. Pound cake, without icing | 18. Spice cake, with icing |
| 14. Angel Food cake | 19. Carrot cake |
| 15. Chocolate cake, with icing | 20. Any other cake |
| 16. White layer cake with icing | 21. Cake decoration (decoration only) |
| 17. Devil's food cake with icing | 22. Coconut cake |
| | 23. BEST OF SHOW (13-22) \$10 |

SMALL CAKES & COOKIES

Committee: Vickey Apple; Chair, Delza Farley, Wendy Apple

- | | |
|----------------------------------|-----------------------------|
| 24. Three peanut butter cookies | 31. Three brownies |
| 25. Three chocolate chip cookies | 32. Three any other cookie |
| 26. Three oatmeal cookies | 33. Three blueberry muffins |
| 27. Three sugar cookies | 34. Three any other muffins |
| 28. Three sugar free cookies | 35. Any sugar free muffin |
| 29. Three gluten free cookies | 36. Any bar cookie |
| 30. Three cupcakes with icing | |

PIES

37. Cherry pie (traditional)
38. Apple pie (traditional)
39. Pecan pie
40. Chess with no meringue
41. Chocolate pie
42. Coconut pie
43. Lemon pie
44. Unfilled pie shell baked
45. Fried pies, any fruit variety
46. Any other pie

CANDIES

47. Chocolate fudge – 3 pieces
48. Caramel fudge – 3 pieces
49. Peanut butter fudge – 3 pieces
50. Peanut butter brittle – 3 pieces
51. Plate assorted candy – 3 pieces
52. Any other candy – 3 pieces
53. BEST OF SHOW (24-52) \$10

Department 105-B

LIVE JUDGING

Open to all Ages: Youth and Adults

Entries taken between 8a-12 noon on Saturday, August 5 in the Cultural Arts Bldg.

Must be homemade from scratch. Judged on appearance/taste/texture.

All containers must be disposable – all entries become the property of the fair after judging.

PREMIUMS: \$100 1st prize (in each category), 2nd \$25, 3rd \$15, 4th \$10

DESSERTS

Class 1 – Your Favorite Lemon Dessert (Entry Whole Dessert); Class 2 – Pecan Pie (Entry Whole Pie);
Class 3 – Fried Pies (Entry 3 pies)– your choice of filling.

Participants should use the East Gate entrance & East Parking Lot behind the Cultural Arts Bldg.

Each entry must have a barcode and the exhibitor's name - one entry form per entry.

Department 106

ARTS & CRAFTS

Committee: Shane Cobb, Chair, Dean Cobb, Marcy Griffin, Kathleen Hatfield

- Rules:**
1. Articles exhibited must be handmade and strictly be the work of the exhibitor.
 2. The article must have been made in the last 24 months & never entered in the fair before.
 3. All items must be framed and ready for hanging.

ARTS

1. Charcoal drawing
2. Pencil drawing
3. Pastel
4. Oil painting, scenes
5. Oil painting, portraits
6. Oil painting, still-life
7. Oil painting, animals
8. Oil painting, flowers
9. Water color, Scenes
10. Water color, portraits
11. Water color, still-life
12. Watercolor, animals
13. Ink drawing
14. Acrylic painting, scenes
15. Acrylic painting, portraits
16. Acrylic painting, still-life
17. Acrylic painting, animals
18. Any other painting
19. Miniature painting (up to 8X10)
20. Caricature (up to 8.5”X11”)
21. Caricature (over 8.5”X11”)
22. Painting on Any Non-Flat Object
23. Diamond Painting Scenes
24. Diamond Painting Animals
25. BEST OF SHOW (1-21) \$10

CRAFTS

Committee: Karen Smith, Chair, Pat Daniels

26. Wooden article, smaller than 15”
27. Wooden article. Larger than 15”
28. Wood carving
29. Wreath, any natural material
30. Article, paper cutting
31. Ceramic article (1 only)
32. Tole painted article
33. Jewelry
34. Article stenciled
35. Handmade rug
36. Article made from recycled material
37. Article made for Valentine decoration
38. Article made for Easter decoration
39. Article made for Halloween decoration
40. Article made for Thanksgiving decoration
41. Article for any other holiday decoration
42. BEST OF SHOW (23-38) \$10
43. Christmas decoration
44. Stuffed toy
45. Christmas ornament
46. Christmas wreath or wall hanging
47. Any other soft doll
48. Woven basket
49. Leather working article
50. Barnwood sign
51. Decorative Gourd
52. Painted rock with fair theme
53. 4th of July Decoration
54. Other Handmade craft
55. BEST OF SHOW (41-51) \$10

Department 107 PHOTOGRAPHY

Committee: **Cookeville Camera Club** www.cookevillecameraclub.com

Entries taken in the South Exhibit Hall

Premiums: Classes 1-18, 20-30: \$8, \$6, \$4

A. Rules for all classes:

1. Age - Over 18. Younger photographers can enter in the Hobby Fair (Department 16)
2. The print must be entered under the name of photographer that took the photo.
3. Amateur - someone who takes photos for pleasure.
4. Professional - Someone earning photography income and/or Cookeville Camera Club members.
5. Photographers may not submit prints in both amateur and professional classes.
6. Color and Black & White prints are acceptable.
7. No frames or glass allowed.
8. The Photography Committee reserves the right to refuse any print deemed inappropriate.
9. Ribbons - 1st, 2nd, & 3rd place ribbons will be awarded for each class (1-18), (20-30).
10. Class 32 (Fair Picture Collage) is open to ALL photographers.
11. All photos should have the class number for their prints pre-written on the back of the photo prior to checking in at the entry tables. There will be a large display that states the 7-print limit and lists the classes for the amateur prints. A help desk, separate from the entry tables, will be setup to help photographers with any questions.

B. CLASSES 1-17 (Amateur Small Prints)

1. Print size - 4"x 6" or 5"x 7" only. Note: Pin holes will be put in prints for display.
2. Maximum of 7-prints per photographer. Only one per class.
3. Print mounting - None - Unmounted prints only.

C. CLASSES 18 (Amateur Salon Prints)

1. Number of prints - one this class
2. Print sizes must be 8"x10" or 11"x14". Pin holes will be put in prints for display. No backing will be required.

D. CLASSES 20-24 (Amateur State Fair Prints)

1. Class (20-24) winners will go on to the State Fair. Photos and ribbons will be returned to the winners at the 2024 Fair.
2. Images MUST be submitted as followed to be considered: Picture sizes must be 5"x7" to 8"x12"
3. These MUST be mounted as follows: (5"x7" photos glued on an 8"x10" sheet of black mat board. 8"x10" to 8"x12" photos glued on an 11"x17" sheet of black mat board).

E. CLASSES 25-30 (Professional/CCC Prints)

1. Number of prints - one per class
2. The prints' SHORT side must be 11", the LONG side MAXIMUM is 17". This would include any print sizes between (11"x 11") to (11"x17"). Pin holes will be put in prints for display. No backing required.

Amateur Classes

- | | | |
|----------------------------------|----------------------------|---------------------------------|
| 1. Landscape | 8. Pets | 15. Putnam County Fair |
| 2. Waterscapes | 9. Wildlife | 16. Fair Follies |
| 3. Buildings/Architecture | 10. Insects/Spiders/Snails | 17. Open - Any Subject |
| 4. Tells a Story/Photojournalism | 11. Macro/Close-up | 18. Amateur Salon - Any Subject |
| 5. Sports/Action | 12. Flowers/Plants/Trees | 19. BEST OF SHOW (1-18) |
| 6. People | 13. Farm Life | \$10 |
| 7. Selfies | 14. Historic Tennessee | |

Amateur State Fair Classes

- | | | |
|-------------------------|----------------------------------|------------------|
| 20. Color Photo | 22. Containing People in Picture | 24. Animal Photo |
| 21. Black & White Photo | 23. Agriculture Down on the Farm | |

Professional and Cookeville Camera Club Classes

- | | | |
|-----------------|------------------------------|-------------------------|
| 25. Wildlife | 28. 2022 Fair Child/Children | 31. BEST OF SHOW |
| 26. Landscape | 29. Black & White Photo | (25 - 30) \$10 |
| 27. Waterscapes | 30. Any other subject | |

See Department 304 for an additional photo opportunity.

SECTION B

YOUTH CULTURAL ARTS DIVISION

CULTURAL ARTS BUILDING

Olivia Deason, UT P.C. Extension Agent, & P.C. 4-H Members

Special Rules:

Premiums: \$8, \$6, \$4

1. All entries must be made between 7:30a and 12n Saturday, Aug. 5 and must remain on exhibit until Sunday, August 14, at 1p. Exception: 4-H Dress Revue (see special rules).
2. Only one entry may be made under any class number.
3. All articles entered must be made & exhibited by Putnam County residents or 4-Hers only. All articles must have been completed in the past 12 months.
4. Exhibitors in lower groups must have been in grades 4 thru 8 during the past school year.
5. Exhibitors in upper groups must have been in grades 9 thru 12 the past school year.
6. All clothing must be handmade articles, not modified store bought.

DEPARTMENT 201

YOUTH DOMESTIC ART

Premiums: \$8, \$6, \$4 – BEST OF SHOW \$10

YOUTH SEWING

Bring your own hangers. Clothing must be handmade articles, not modified store bought.

Grades 4-8

- | | | |
|---------------------------------------|------------------------|-------------------------|
| 1. Apron | 4. Any Dress | 7. Any clothing article |
| 2. Skirt | 5. Stuffed Animal | 8. Shirt or Blouse |
| 3. Any article made on sewing machine | 6. Vest, Jacket, other | 9. Shorts |

Grades 9-12

- | | | |
|---------------------|---------------------|--|
| 10. Skirt | 15. Casual Dress | 20. Any other article of clothing |
| 11. Purse | 16. Formal Dress | 21. Any article made on sewing machine |
| 12. Blouse or Shirt | 17. Stuffed Animal | 22. Costume |
| 13. Apron | 18. Vest or Jacket | 23. BEST OF SHOW – \$10 |
| 14. Pajamas | 19. Shorts or Pants | |

YOUTH NEEDLEWORK

Grades 4 – 8

- | | | |
|------------------------------|-------------------------|------------------------------|
| 24. Any embroidered item | 30. Knitted article, Sm | 37. Crochet art, Lg |
| 25. Blanket | 31. Knitted article, Lg | 38. Crochet art, Sm |
| 26. Pillow Cases | 32. Latch hook rug | 39. Any quilted art. |
| 27. Textile Place Mats | 33. Latch hook pillow | 40. Any framed needlework |
| 28. Cross stitch, Sm | 34. Any pillow | 41. Any pot holder |
| 29. Cross stitch Article, Lg | 35. Needlepoint, Sm | 42. Best Equipped Sewing Box |
| | 36. Needlepoint, Lg | |

Grades 9 – 12

- | | | |
|-------------------------------|-------------------------------|----------------------------------|
| 43. Any embroidered item | 49. Knitted article, Sm | 56. Crochet art, Lg. |
| 44. Knitted/Crocheted Afghans | 50. Knitted article, Lg | 57. Any size quilts |
| 45. Pillow cases | 51. Latch Hook rug | 58. Any framed needlework |
| 46. Textile place mats | 52. Latch Hook pillow | 59. Any other blanket |
| 47. Cross Stitch, Sm | 53. Any pillow | 60. Best equipped sewing box |
| 48. Cross Stitch, Lg | 54. Needlepoint – any article | 61. Most Creative Crocheted Item |
| | 55. Crocheted article, Sm | 62. BEST OF SHOW - \$10 |

Department 202

4-H FASHION REVUE

Premiums: \$10, \$8, \$6

Special Rules:

1. Youth making entries in this event must be Putnam County 4-H Members.
2. All garments must have been constructed during the past 12 months.
3. Youth may enter only one garment in each category.
4. Garments may be constructed from any fabric(s).
5. Garments must be entered on Saturday, Aug. 5, between 2:30p and 3p.
6. Garments will be modeled at 3p on Saturday, Aug. 5.
7. The same garment can only be entered in two classes.
8. Fun with Fashion theme; Best Wear – Scenario: you have been asked to speak about 4-H to the local county commission. Select an outfit that would be appropriate for this event. Garments may be purchased or constructed; participants will be interviewed about their outfit and must stay within a \$65 budget.

CLASSES

1. Garment–students w/3 yrs or less sewing experience
2. Garment–students w/4 yrs or more sewing experience
3. School Wear
4. Active or Sports garment
5. Best Wear or Formal Wear Garment
6. Casual or Sleepwear garment
7. Any other garment
8. Fun with Fashion
(see rule 8 above)
9. BEST OF SHOW \$25

Department 203

YOUTH CRAFTS

Premiums: \$8, \$6, \$4 BEST OF SHOW \$10

Grades 4 – 8

1. Holiday Wall Hanging
2. Christmas stocking
homemade
3. Holiday wreath
4. Christmas tree ornaments
5. Holiday centerpiece
6. Wall Plaque
7. Decorated picture frames
8. Any beaded item
9. Piggy Banks
10. Leather craft
11. Article, stenciled or stamped
12. Decorated wrapped gift
13. Plastic canvas
14. Article made from
recycled materials
15. Wreath, any natural material
16. Textile crafts
17. Decorated shirt
18. Wooden article
19. Jewelry, simple
20. Ceramic article
21. Homemade doll
22. Ink or Marker drawing
23. Pencil or
Color Pencil drawing
24. Oil or Acrylic painting
25. Watercolor Painting
26. Any other craft
- 26a. Painted rock
12" or smaller
27. BEST OF SHOW \$10

Grades 9 – 12

28. Holiday wall hanging
29. Homemade Christmas
stocking
30. Holiday wreath
31. Christmas tree ornaments
32. Holiday centerpiece
33. Wall plaques
34. Decorated picture frames
35. Any beaded item
36. Piggy Banks
37. Leather crafts
38. Article, stenciled or stamped
39. Decorated wrapped gift
40. Plastic canvas
41. Article made from recycled
materials
42. Decorated shirt
43. Textile crafts
44. Wreath, any natural
materials
45. Wooden article
46. Jewelry, simple
47. Ceramic article
48. Homemade doll
49. Ink or marker drawing
50. Pencil or color pencil
drawing
51. Oil or acrylic painting
52. Watercolor painting
53. Chalk or pastel drawing
54. Any other craft
55. BEST OF SHOW \$10

Department 204

YOUTH FLORAL

Specimen shall consist of one flower, and shall be exhibited in a 12 or 16 ounce drink bottle.

Grades 4 – 8

1. Specimen Rose
2. Specimen Marigold
3. Specimen Dahlia
4. Specimen Zinnia
5. "Library" flower arrangement w/a theme of a book title & should include book or title. Choice of material
6. Silk arrangement
7. Any other specimen
8. African Violet

Grades 9 – 12

18. Specimen Rose
19. Specimen Marigold
20. Specimen Dahlia
21. Specimen Zinnia
22. "Library" –flower arrangement w/Theme suggesting a title of a book. Should include book or title. Choice of plant material.
23. Silk arrangement
24. Any other specimen
25. African Violet

Premiums: \$8, \$6, \$4 BEST OF SHOW \$10

9. Cactus
10. Miniature arrangement
11. Novelty table arrangement
12. Table arrangement
13. Holiday/Seasonal arrangement
14. Blooming plant
15. Non-blooming plant
16. Flower arrangement w/theme
17. BEST OF SHOW \$10

26. Cactus
27. Miniature arrangement
28. Novelty table arrangement
29. Table arrangement
30. Holiday/seasonal arrangement
31. Blooming plant
32. Non-blooming plant
33. Flower arrangement with theme
34. BEST OF SHOW \$10

Department 205

YOUTH BAKING BREADS & CAKES

To be displayed on 6" paper plates

Any item that does not place will be thrown away after judging

Premiums: \$8, \$6, \$4

BEST OF SHOW \$10

Grades 4 – 8

1. Corn Meal Muffins
2. Biscuits
3. Any other bread
4. Three Blueberry muffins
5. Three Plain muffins

6. Banana nut bread(1/2 loaf)
7. Any other muffin
8. Three cupcakes, not iced
9. White cake, with icing
10. Decorated cake
11. Coconut cake

12. Pound cake
13. Chocolate cake, with icing
14. Three decorated cupcakes
15. Yellow cake, with icing
16. BEST OF SHOW \$10

Grades 9 – 12

17. Yeast bread (1/2 loaf)
18. Three Blueberry muffins
19. Three plain muffins
20. Quick loaf bread (1/2 loaf)
21. Sweet yeast rolls

22. Any other muffin
23. Three cupcakes, not iced
24. White cake, with icing
25. Decorated cake
26. Coconut cake

27. Pound cake
28. Chocolate cake, with icing
29. Three decorated cupcakes
30. Yellow cake, with icing
31. BEST OF SHOW \$10

*"I went to the 2022 fair with two of my youngest grandsons. I had to ride some of the smaller rides. We had a blast!! You do an amazing job with that! Everyone there is so friendly, not like years ago!! Thank you!!!
- Michelle, Putnam County Resident*

YOUTH PIES, COOKIES & CANDIES

Only $\frac{1}{4}$ of a regular pie is required to be displayed on paper plates

Grades 4 – 8

32. Cream pie, any flavor
33. Apple pie
34. Lemon pie
35. Cherry Pie
36. Pecan pie
37. Chocolate fudge, three pieces
38. Peanut butter fudge, three pieces
39. Asst. candies, at least three varieties
40. Any other candy
41. Three Brownies
42. Three Oatmeal cookies
43. Three Chocolate Chip cookies
44. Three Peanut Butter cookies
45. Three sugar cookies
46. Three other cookies
47. BEST OF SHOW \$10

Grades 9 – 12

48. Cream pie, any flavor
49. Apple pie
50. Lemon pie
51. Cherry pie
52. Pecan pie
53. Chocolate fudge, three pieces
54. Peanut butter fudge, three pieces
55. Asst. candies, at least three varieties
56. Any other candy
57. Three Brownies
58. Three Oatmeal cookies
59. Three Chocolate Chip cookies
60. Three Peanut Butter cookies
61. Three sugar cookies
62. Three other cookies
63. BEST OF SHOW \$10

Department 206 YOUTH CANNING

1. All jars must be standard glass canning jars, with new two-piece lids & sealed.
2. Product must have been canned in the last 12 months.
3. Jars must have the exhibitor's name, phone number and lot number on the bottom of the jar.
4. No commercially prepared fruits or vegetables will be accepted.
5. All fruits, vegetables, pickles and juices will be accepted in either pints or quarts.
6. All jams, jellies and preserves will be accepted in either pints or half pints.

Premiums: \$8, \$6, \$4 BEST OF SHOW \$10

Grades 4 – 8

1. Apple sauce
2. Peaches
3. Apples
4. Blackberries
5. Strawberry Preserves
6. Peach Preserves
7. Pear Preserves
8. Blackberry jam
9. Blackberry jelly

10. Apple jelly
11. Grape jelly
12. Other jelly
13. Grape juice
14. Tomato juice
15. Beets
16. Green Beans
17. Green peas
18. Tomatoes
19. Any other vegetable

20. Soup mixture
21. Sweet pickles
22. Sour pickles
23. Mixed pickles
24. Relish
25. Beans, shelly
26. Field peas
27. Qt. Honey
28. Salsa
29. BEST OF SHOW

Grades 9-12

30. Apple Sauce
31. Peaches
32. Apples
33. Blackberries
34. Strawberry Preserves
35. Peach Preserves
36. Pear Preserves
37. Blackberry Preserves
38. Blackberry Jelly

39. Apple Jelly
40. Grape Jelly
41. Other Jelly
42. Grape Juice
43. Tomato Juice
44. Beets
45. Green Beans
46. Green Peas
47. Tomatoes
48. Any Other Vegetable

49. Soup Mixture
50. Sweet Pickles
51. Sour Pickles
52. Mixed Pickles
53. Relish
54. Beans, Shelly
55. Field Peas
56. Salsa
57. BEST OF SHOW

SECTION C – EDUCATION

Department 301

4-H – CULTURAL ARTS BUILDING

Olivia Deason; Chair, UT Putnam County 4-H Agent

Rules:

1. Display must be made and entered by a 4-H member.
2. Only one display to be entered by a 4-H'er.
3. Display must be on a 4-H project.

Class 1. 4th – 8th Grade Project Displays – **\$15, \$10, \$5, \$5**

Class 2. 9th – 12th Grade Project Displays – **\$30, \$20, \$10, \$10**

Premiums: \$8, \$6, \$4

Class 3. 4-H Poster – 4th – 6th Grade

Class 4. 4-H Poster – 7th – 12th Grade

Class 5. 4-H Project Scrapbook – Senior -

(9th-12th grades) (Limit of 3 pages)

Class 6. 4-H Record Scrapbook – Junior High -
(6th-8th grades) (Limit of 3 pages)

Class 7. 4-H Project Photo mounted on 8" X 10"

SOUTH GRANDSTAND (SOUTH EXHIBIT HALL)

All entries in the South Exhibit Hall under the direction of
Superintendent, Kay Sliker and Assistant Superintendent, Bill Dyer



Kay Sliker



2022 Best of Show Winners



Bill Dyer

Department 303

HOBBY FAIR YOUTH

Committee: Bill Dyer, Chair, Liz Allison, Noreen Talent, Cheryl Crouch, Kelly Talent

Open to Putnam County Youth up to 17 years of age.

Rules:

Premiums: \$8, \$6, \$4

1. All entries must be entered between 8a and 12n on Saturday, Aug. 5.
2. Articles must be strictly the work of the exhibitor.
3. Only 1 entry under any category number & only 3 art entries total.
4. Articles must have been made in the last twelve months.
5. Please do not bring any baked or fresh items that might melt (ex. Gingerbread House)

Models

1. Any model kit, plastic (ages up to 12)
2. Any model kit, plastic (ages 13-17)
3. Any other model (ages up to 12)
4. Any other model (ages 13-17)
5. Lego model (ages up to 7)
Lego model (ages 8-12)
6. Lego model (ages 13-17)
7. Lego diorama (up to 7)
Lego diorama (ages 8-12)
8. Lego diorama (ages 13-17)
9. Article made of wood (up to 12)
10. Article made of wood (13-17)
11. Ceramic article (up to 12)
12. Ceramic article (13-17)
13. Any other handmade craft, glass, leather, etc. (up to 12)
14. Any other handmade craft, glass, leather, etc. (13-17)

Note: Dioramas should be no larger than 18 inches square area.

Decorations and Collections

15. Holiday decorations (ages up to 12)
16. Holiday decorations (ages 13-17)
17. Rocks or shells collections (ages up to 12)
18. Rocks or shells collections (ages 13-17)
19. Leaves or insects' collections (ages up to 12)
20. Leaves or insects' collections (ages 13-17)
21. Any other collection (ages up to 12)
22. Any other collection (ages 13-17)

Photography

Note: all photos are to be mounted on 6 x 8 construction paper or mat board.

- | | |
|--|---|
| 23. Photography, of pet (ages up to 12) | 26. Photography, of pet (ages 13-17) |
| 24. Photography, of scene (ages up to 12) | 27. Photography, of scene (ages 13-17) |
| 25. Photography, of person (ages up to 12) | 28. Photography, of person (ages 13-17) |

Artwork

**Best of Show – art for Junior (up to 12) and Best of Show – art for Senior (13-17)
All artwork is to be mounted on construction paper, mat board or framed.**

- | | |
|--|--|
| 29. Crayon drawing (ages up to 4) | 44. Drawing, magic marker (ages up to 6) |
| 30. Crayon drawing (ages 5-7) | 45. Drawing, magic marker (ages 7-9) |
| 31. Crayon drawing (ages 8-11) | 46. Drawing, magic marker (ages 10-13) |
| 32. Pencil drawing (ages 4-6) | 47. Drawing, magic marker (ages 14-17) |
| 33. Pencil drawing (ages up to 7-9) | 48. Painting water color (ages up to 6) |
| 34. Pencil drawing (ages 10-13) | 49. Painting water color (ages 7-9) |
| 35. Pencil drawing (ages 14-17) | 50. Painting water color (ages 10-13) |
| 36. Colored pencil drawing (ages 4 to 6) | 51. Painting water color (ages 14-17) |
| 37. Colored pencil drawing (ages 7-9) | 52. Painting, mixed media (ages up to 6) |
| 38. Colored pencil drawing (ages 10-13) | 53. Painting, mixed media (ages 7-12) |
| 39. Colored pencil drawing (ages 14-17) | 54. Painting, mixed media (ages 13-17) |
| 40. Drawing, any medium combination including ink (ages up to 6) | 55. Painting, acrylic (ages 7-12) |
| 41. Drawing, any medium combination including ink (ages 7-9) | 56. Painting, acrylic (ages 13-17) |
| 42. Drawing, any medium combination including ink (ages 10-13) | 57. Painting, Oil (ages 7-12) |
| 43. Drawing, any medium combination including ink (ages 14-17) | 58. Painting Oil (ages 13-17) |
| | 59. Painted Rock (ages up to 12) |
| | 60. Painted Rock (ages 13-17) |
| | 61. Art Best of Show up to 12 yrs old |
| | 62. Art Best of Show up to 13-17 yrs old |

HOBBY FAIR – YOUTH & ADULTS

Committee: Cathy Beachboard, Chair, LeAnna Thomas

- Rules:**
1. All entries must be entered between 8a and 12n on Saturday, Aug. 5.
 2. Articles must be strictly the work of the exhibitor & have been made in last 12 months.
 3. **Only one entry per exhibitor in each category.**

Scrapbooking (10 pages or more)

Youth (Up to 12 yrs)

- 59. Vacations
- 60. My Life
- 61. Family Collage
- 62. Most Creative

Teens (Ages 13-17)

- 63. Vacations
- 64. My Life
- 65. Family Collage
- 66. Most Creative

Adults (Ages 18 & Over)

- 67. Baby Book
- 68. Vacation
- 69. Wedding
- 70. Military Service & Police
- 71. Family Collage
- 72. Most Creative

Purse Making – All Hand-made

Youth (Up to 12 Yrs)

- 73. Fabric
- 74. Leather
- 75. Beaded
- 76. Any Other

Teens (Ages 13-17)

- 77. Fabric
- 78. Leather
- 79. Beaded
- 80. Any Other

Adults (Ages 18 & Over)

- 81. Fabric
- 82. Leather
- 83. Beaded
- 84. Any Other

Jewelry

Youth (Up to 12 yrs)

- 85. Necklace
- 86. Bracelet
- 87. Ring
- 88. Earrings
- 89. Complete Set

Teens (Ages 13-17)

- 90. Necklace
- 91. Bracelet
- 92. Ring
- 93. Earrings
- 94. Complete Set

Adult (Ages 18 & Over)

- 95. Necklace
- 96. Bracelet
- 97. Ring
- 98. Earrings
- 99. Complete Set

Department 304

OPEN TO ALL PHOTOGRAPHERS: Best Child/Children's Picture for Fair Marketing

Best Child/Children's Fair Photo - Take pictures of children at the 2023 fair and email them with "Child Photo Dept. 304" as subject line by FRIDAY, August 11, 12 noon to j.allen1345@charter.net.

If your picture is selected, you win \$100.

Maximum of 5 photos submitted per photographer. Questions:
Contact John Allen, j.allen1345@charter.net or 931-252-2755.

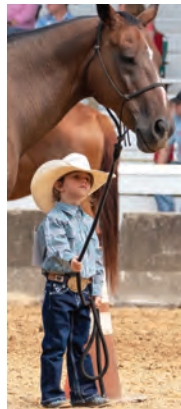

Department 305

Most Creative Use of Fair Ribbons

Entries taken in South Exhibit Hall & should be no larger than 3' x 3'.

Winning entry taken to TN Association of Fairs Annual Meeting to compete with other fairs.



*Nancy Pardue's
2022 Winning Entry.*

Premiums: \$10, \$8, \$6 each class

- | | |
|----------------------|---------------|
| 1. Ages 10 and Under | 3. Ages 16-19 |
| 2. Ages 11-15 | 4. Over 19 |

Department 306

SCARECROW CONTEST

Premiums: \$100, \$75, \$60, \$50, \$40, \$30, \$25, \$20, \$15, \$10

Scarecrows will be displayed outside all ten days of the Putnam County Fair.

Requirement: Must be agricultural or fair related (no evil or scary scarecrows).

Must be free-standing; no taller than six feet; open to businesses, groups or individuals.

Entries taken: Wednesday, Aug. 2, 3p – 6p or
Thursday, Aug. 3 until noon at the Fair Office

Questions: Susanna Clouse; Vice President, Putnam County Fair (931-319-7797)



SECTION D – AGRICULTURAL DIVISION OPEN – SOUTH EXHIBIT HALL

Rules:

Premiums: \$8, \$6, \$4

1. Entries from crops produced this year with the exception of tobacco from past 2 yrs.
2. All agriculture products entered 8a-12n, Aug. 5 & remain on exhibit til 1p Sunday, Aug. 13.
3. All threshed grain must be in white bags.
4. All entries must contain quantities specified, no less or no more.
5. All sheaf exhibits must measure 2 inches below the head, stalks must be cut off above & below the ears to compete for prize. 5 stalks must be shown as a sheaf.
6. All sheaf exhibits must measure two inches just below head, hybrid corn excepted.
7. Sheaves of hybrid corn must have all fodder shuck removed & stalks must be cut off above & below ears to compete for prize. Five stalks shown as a sheaf.



DEPARTMENT 401 FARM CROPS

Committee: Kay Sliger, Chair, Donna Hamilton, Terry Lewis, Patsy Farris

Corn

- | | | |
|----------------------------|------------------------------------|-----------------------------|
| 1. 6 ears yellow hybrid | 2. 6 ears white hybrid | 3. 6 ears single cross |
| 4. Champion 10 Ears -- \$8 | 5. 6 ears open pollinated any var. | 6. 6 ears popcorn, any var. |

Other Grain

- | | | |
|-----------------------------|--------------------------------|-----------------------------|
| 7. Half peck oats | 8. Half peck barley | 9. Half peck wheat, bearded |
| 10. Half peck wheat, smooth | 11. Half peck cowpeas, any var | 12. Half peck peanuts |

Burley Tobacco Crop

- | | | |
|--------------------------------|--------------------------------------|-----------------------------------|
| 13. 4 hands flying (x group) | 14. 4 hands lug or cutters (c group) | 15. 4 hands bright leaf(BF group) |
| 16. 4 hands red leaf(BR group) | 17. Stalk cured or partly cured | 18. Stalk green |

Other Crops

- | | | |
|-----------------------------|--------------------------------|---|
| 19. Sheaf of wheat | 26. Sheaf of Annual Lespedeza | 32. Sheaf of KY 31 Fescue |
| 20. Sheaf of oats | 27. Sheaf of Sericea Lespedeza | 33. Sheaf of summer annual Forage (18"-40" in height) |
| 21. Sheaf of Alfalfa | 28. Sheaf of Peanuts | 34. Sheaf of Sorghum (syrup) |
| 22. Sheaf of Crimson Clover | 29. Sheaf of Timothy Grass | 35. Sheaf of Broom Corn |
| 23. Sheaf of Red Clover | 30. Sheaf of Red Top | 36. Sheaf of White Hybrid Corn |
| 24. Sheaf of soy beans | 31. Sheaf of Orchard Grass | 37. Sheaf of Yellow Hybrid Corn |
| 25. Sheaf of Cowpeas | | |

Block of Hay – Show Standard Block

- | | | | |
|-------------|----------------|---------------|-------------------|
| 38. Alfalfa | 39. Red Clover | 40. Lespedeza | 41. Any other var |
|-------------|----------------|---------------|-------------------|

Pumpkins

- | | |
|---|--------------------------------------|
| 42. Field Pumpkin \$20, \$15, \$10 | 43. Miniature Pumpkin \$12, \$9, \$6 |
| 44. Largest Pumpkin/weight \$30, \$20, \$10 | 44A. Best of Show \$10 |

Department 402

GARDENING & HORTICULTURE

1 -25: Ronnie Sliger, Chair, Kristie Welch 26 - 55: Brianne Pryor, Kendall Pryor, Elijah Pryor
56-76: Cameron Burish, Kylie Grider

Rules: 1. All entries must be from current year's crop.

2. Entry day is Sat. Aug.5 8a-noon & must remain on exhibit until 1p Sunday, August 13.

3. A plate shall contain three (3) specimens, unless otherwise stated.

Vegetables

1. Plate red onions
2. Plate yellow onions
3. Plate white onions
4. Plate beets, with tops
5. Plate yellow squash
6. Plate white squash
7. Plate squash, any other var
8. Plate Zucchini squash
9. Plate hot green peppers, lg
10. Plate hot red peppers, lg
11. Plate banana peppers, lg
12. Plate banana peppers, sm
13. Plate hot green peppers sm
14. Plate hot peppers, red, sm
15. Plate pimento peppers, green
16. Plate pimento peppers, red
17. Plate Jalapenos
18. Plate sweet peppers, green
19. Plate sweet peppers, red
20. Plate sweet peppers, yellow
21. Plate peppers, any other variety
22. Plate carrots, with tops
23. Plate cucumbers, slicing
24. Plate cucumbers, pickling
25. Garlic
26. Plate turnips
27. Plate okra
28. Three egg plants
29. Plate red tomatoes
30. Plate Roma tomatoes
31. Plate yellow tomatoes
32. Plate cherry tomatoes on stem
33. Plate grape tomatoes
34. 5 radishes w/tops and roots
35. 4 ear green field corn
36. 4 ear green sweet corn
37. One gallon greens
38. Half gallon butter beans
39. Half gallon bush beans, in pod
40. Half gal. ½ runners beans, in pod
41. Half gal pole beans, in pod
42. Half gal field peas, in pod
43. Pint butter beans, fresh shelled
44. 10 Irish cobbler potatoes
45. 10 Kennebec, Irish potatoes
46. 10 red potatoes
47. 10 potatoes, any other variety
48. 10 sweet potatoes
49. Sugar pumpkin, yellow
50. Potato pumpkin
51. Field pumpkin
52. Pie pumpkin
53. Head cabbage, with stalk/root
54. 5 stalks rhubarb
55. Fall garden display 6 or more fresh vegetables grown by exhibitor
- 55A. Best of Show – \$10

Fruit

56. Plate of Granny Smith apples
57. Plate of Red Delicious apples
58. Plate of Golden Delicious apples
59. Plate of Stay man Wine sap apples
60. Plate of Gala apples
61. Plate of Jonathan apples
62. Plate of any other apple variety
63. Plate of peaches
64. Plate of plums
65. Two bunches of black or purple grapes
66. Two bunches of pink grapes
67. Two bunches of white grapes
69. Plate any other variety of pears
70. Plate of over bearing strawberries
- 70A. Plate of Blueberries
- 70B. Plate of Blackberries
- 70C. Plate of Raspberries
71. Long type watermelon
72. Round type watermelon
73. Largest watermelon by wgt \$30,\$20
74. Watermelon, 3 distinct varieties
75. Muskmelon, any variety
76. Cantaloupe, any variety
- 76A. Best of Show Fruit – \$10

Miscellaneous Farm Products

77. Qt. sorghum molasses
78. Qt. homemade vinegar
79. Qt. homemade cider
80. Sunflower
81. One lb. homemade soap
82. Bunch of sage
83. One gourd, dipper type
84. Single gourd, any type
85. Gourds, three distinct types collection
86. Gourd display, 4-8 varieties
87. Plate of three pomegranates
88. One dozen white eggs
89. One dozen brown eggs
- 89A. One dozen duck eggs
90. Cooking herb
91. Medicinal herb
92. Cooking herb collection
93. Medicinal herb
94. Best of Show – \$10 each

Department 403 YOUTH FIELD CROPS & GARDEN PRODUCTS

Committee: Niki Burnell, Linda Pippin

Plate consists of 3 specimens

Premiums: \$8, \$6, \$4

1. Best six ears of yellow corn
2. Best six ears of white corn
3. Best sheaf (3 stalks) yellow corn
4. Best sheaf (3 stalks) white corn
5. Field pumpkins
6. Best watermelon, round
7. Best watermelon, long
8. Best (6) ears of green sweet corn in shuck
9. Best plate of okra
10. Best plate of cucumbers
11. Best plate of yellow squash
12. Best plate of red tomatoes
13. Best plate of yellow tomatoes
14. Best plate of cherry tomatoes
15. Best (6) Irish cobbler potatoes
16. Best (6) Kennebec potatoes
17. Best (6) red potatoes
18. Best (6) sweet potatoes
19. Plate of large sweet peppers
20. Plate of small sweet peppers
21. Plate of small hot peppers
22. Plate of large hot peppers
23. Best plate any other vegetable
- 23A. Best of Show - \$10

Department 404 HAM SHOW

Committee: Wes Roberson, Chair, Jeremy Glascock

Entries taken in the Cultural Arts Building Saturday, Aug 5- 8a - 12n

Premiums: \$20, \$15, \$10, \$10, \$7

- Open to all residents of Tennessee who cure and age hams.
- Hams must be entered and exhibited in the name of the owner, one ham per class only.
- Entered Saturday, Aug. 5 - 8a-12n & remain on exhibit until Sunday, August 13, 1p.
- All hams must be sound and will be probed.
- Judging based on general shape, neatness, attractiveness of trim, lean-to-fat ratio, color & aroma.
 - Class 1 - Short Ham (Packing House) - 12-15 lbs.
 - Class 2 - Short Ham (Packing House) - 16lbs & over.
 - Class 3 - Country Style (Long Trim) - 20 lbs. and Under
 - Class 4 - Country Style (Long Trim) - More than 20lbs.
 - Class 5 - Ham trimmed &/or cured by youth under 18 yrs.
 - Class 6 - Biggest & Best - all weights and cures (judged on weight & soundness).

Department 405 BEE SHOW

Chairman: Sue Qualls

Entries taken in the South Exhibit Hall (South Grandstand) Saturday, Aug. 5 8a - 12n

Rules:

Premiums: \$8, \$6, \$4

1. Participants must be a Putnam County Resident or current member, in good standing, of the Cookeville Beekeepers Association.
2. Honey &/or Beeswax for competition must be from the participants personal hives & produced in the fall of previous year or spring/summer current year & honey presented for display in a 1lb Queen-line Jar with 1 piece metal or plastic lid.
3. Contestants not allowed to witness judging. No judge allowed at registration or to enter honey.

Class A1 - EXTRACTED HONEY

Lot 1. Amber Lot 2. Dark Amber Lot 3. Light Amber Lot 4. White

Class A2 - COMB HONEY

1 piece of comb 1 1/2 inches to 3 inches wide & 4 inches long in extracted honey.

Lot 1. Amber Lot 2. Dark Amber Lot 3. Light Amber Lot 4. White

Class A3 - CUT COMB HONEY

One 4" square or round-capped honeycomb displayed in a clear covered plastic container.

Lot 1. Amber Lot 2. Dark Amber Lot 3. Light Amber Lot 4. White

Class A4 - BEESWAX (1 entry, of 1 lb. or more)

Lot 1. Beeswax Lot 2. Candles Lot 3. Novelty item for display

THE 97TH PUTNAM COUNTY AGRICULTURAL & INDUSTRIAL FAIR

ABBREVIATED FAIR SCHEDULE

AUGUST 3-12, 2023

**Pre -Fair Events
July 22-23, July 28, 29, 30**



A more detailed schedule will be distributed closer to the fair opening, located everywhere fair books are available.

2019 Champion Fair, AAA Division, 2021 Champion of Champions Fair – The #1 Fair in Tennessee & 2022 Champion of Champions Premier Fair!!!!

The 97th Putnam County Agricultural & Industrial Fair will feature ten (10) outstanding young people involved in Agriculture or Family & Consumer Sciences – each receiving a \$250 scholarship; and honor Six Outstanding Adult Volunteers!

Over 150 Live Demonstrations – Farm Animal of the Day – Expanded “Grand Ma’s Barnyard” – Putnam County Master Gardeners’ Exhibit – Karaoke – Corn Hole Tournament – Greased Pig Catching Contest – Working Blacksmith every night – Antique Tractor Exhibition all ten days by the Middle Tennessee Antique Engine & Tractor Association – great fair food – exhibits galore – More than 50 commercial exhibitors – 14 days and nights of family entertainment and fun.

New Things for 2023

New Theme & Exhibit – Agriculture Commodities – Scarecrow Contest – Green Thumb Contest – Live Judging includes: Your Favorite Lemon Dessert, Pecan Pie, and Southern Fried Pies
NEW “Bump and Run” (Motorsport)

Daily Happenings

Grand Ma’s Barnyard

Antique Engine & Tractor Display

Spinning and Weaving
- Susan Richardson

Cornbread Shack - David Clouse -
Cast Iron Cooking

Feeding the Bottle Calves
Working Blacksmith

Exhibits in South Grandstand
and Cultural Arts Building

Musical Entertainment
on the Back Porch Stage

Master Gardeners’ Exhibit

Chicken House

Herding Dogs

JUST FOR KIDS

Veterans’ Walk

TN Wildlife Resources Exhibit

Commercial Exhibits
in the North Grandstand

The Country Store

Live Demonstrations in Grand Ma’s
Barnyard, the Master Gardeners’
Exhibit, and the Cultural Arts Bldg.

GATE ADMISSION

Admission \$5 – 5 and under Free

Season Ticket – \$30 (purchased at the fair office anytime)

Saturday, August 5 Admission Free til Noon

Buildings

(North and South Grandstands and Cultural Arts Bldg)

Open 4PM – 9PM Thursday and Friday

12 NOON – 9PM Saturdays and Sunday (Cultural Arts Bldg Opens 10a on Sunday)

4PM – 9PM Monday through Friday.

Pre-Fair Events

Saturday, July 22

Cookeville Community Center

Doors Open at 12 NOON – Admission \$5

Fairest of the Fair Pageants

Ms./Mrs. Divisions 1PM

Youth (9-15 yrs) 2PM

Fairest of the Fair 7PM

See www.putnamcountyfair.org or Facebook: Putnam County, TN Fair Pageants



Putnam County Fairgrounds

Gates Open 12 NOON – Admission Free

4PM Open Draft Horse & Mule Show – Main Arena



**Charles E. Sewell World's Greatest Mule Skinner
Carl Julian for the second year in a row.**

Sunday, July 23

Cookeville Community Center

Doors Open at 1PM – Admission \$5

Fairest of the Fair Pageants

Baby (Under 2 yrs) 2PM

Children (2-8 yrs) 4PM

See www.putnamcountyfair.org or Facebook: Putnam County, TN Fair Pageants

Friday, July 28 (6PM), Saturday & Sunday July 29-30 (9AM)



**Putnam County
Fairgrounds
Admission Free
Dairy Goat Show
Big Barn**



Saturday, July 29

Gates Open 12 NOON – Admission Free

2PM Middle Tennessee Jr. Rodeo – East Arena

5PM Open to the World Walking Horse Show – Main Arena

Putnam County Fairgrounds

Favorite Pictures of Kids at the 2022 Fair

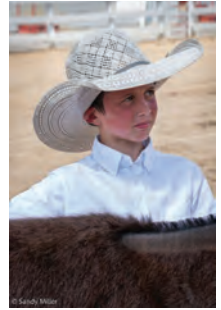

Message from Putnam County Mayor - Randy Porter

Melanie and I invite you to join us at the 97th Putnam County Fair – August 3-12, 2023 – our “Champion of Champions” Fair. Since 1856 residents of Putnam County and the Upper Cumberland have been pausing at this time of year to celebrate the harvest and be a part of the largest community event in our county – the county fair.

The Fair Board has again planned a great program of events, activities, shows, and motorsports for the entire family. Over 150 live demonstrations, 6 horse shows, livestock, and dairy shows – hogs, goats, dairy goats, chickens and sheep.

Over 125 local businesses and individuals have contributed to the support of the fair which allows the fair board to keep admission at \$5. Over 500 volunteers will manage a piece of the fair – and the best junior fair board of 30 young people can't wait to greet you and tell you about their fair.

Melanie and I hope to see you at the fair – don't miss the 97th Edition of a great county fair right here in your hometown.

Randy Porter, Putnam County Mayor



“Welcome to the 97th Putnam County Agricultural & Industrial Fair” with James Gang Amusements



Visit our website for a full schedule each day www.putnamcountyfair.org

Thursday, August 3

Gates and Buildings Open at 4PM
Admission \$5 -- Armbands \$15

12 NOON Volunteer Luncheon
Music Barn – (By Invitation Only)
5PM Quilt Exhibition
Cultural Arts Bldg
6PM Midway Opens –
Armbands \$15
7PM Lone Star Rodeo



Friday, August 4

Gates Open and Buildings at 4PM – Admission \$5 – Armbands \$23



5PM Quilt Exhibition
Cultural Arts Bldg
5PM Open Hog Show – Big Barn
6PM Midway Opens
Armbands \$23
7PM Lone Star Rodeo

Saturday, August 5

Gates & Buildings Open 7AM – Free Admission til NOON – 12 NOON Admission \$5
8AM – 12 NOON – **Entry Day at the Fair** – Follow signs for entries to Northeast Gate

Buildings close for Judging 12 NOON to 3PM

8AM – 4PM Poultry & Rabbits Entry Day

9AM Open Halter & Western Horse Show – Main Arena

1PM Live Judging – Tent near the Fair Office

2PM Open Western Horse Show (continued) – East Arena

4PM Midway Opens – \$23 Armbands

4PM Open Goat Show – Big Barn

7:30PM Monster Trucks – Main Arena

Sunday, August 6

Gates and Buildings Open – 12 NOON – Admission \$5 – Armbands \$23

9AM – Pacesetter Day at the Fair (by invitation only) – Music Barn



12 Noon – Sheep Show
Big Barn

3PM Midway Opens
\$23 Armbands

6PM Demolition Derby
Main Arena

Monday, August 7

9AM Senior Citizen Day at the Fair – Music Barn

11:30AM – 1PM – Cultural Arts Bldg and South Grandstand Open for Seniors

Gates and Buildings Open at 4PM – Admission \$5 – Armbands \$20

6PM Midway Opens – \$20 Armbands

6:30PM Wild Horse and Mule Show – East Arena

NEW 6:30PM “Bump & Run” – Main Arena

Tuesday, August 8

North Gate Open at 2PM – Admission \$5

Gates & Buildings Open at 4PM - Armbands \$20

9AM Special Children’s Day at the Fair
(by invitation only) – Music Barn

6PM Open Dairy Show – Big Barn

6PM Midway Opens – \$20 Armbands

5PM Motorcycle Practice – Main Arena

6PM Motorcycle Races – Main Arena



Wednesday, August 9

North Gate Open at 2PM – Admission \$5 – Armbands \$20

Gates and Buildings Open 4PM – Admission \$5

5PM Motorcycle Practice – Main Arena

6PM Midway Opens – \$20 Armbands

6PM Motorcycle Races – Main Arena



Thursday, August 10

Gates and Buildings Open at 4PM – Admission \$5

6PM Midway Opens

\$20 Armbands

6:30PM Putnam County Horse Show

Main Arena

Friday, August 11

Gates and Buildings Open at 4PM – Admission \$5 – Armbands \$23

6PM Midway Opens – \$23 Armbands

7PM Truck & Tractor Pull – Main Arena

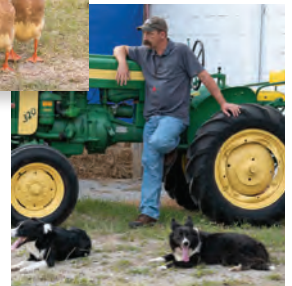
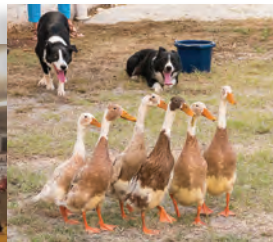

Saturday, August 12

Gates Open at 8AM – Admission \$5 – Armbands \$23

9AM – 2pm Antique Tractor Pull –
Main Arena

9AM – 4-H & Youth Horse Show –
East Arena

Buildings Open at 12 Noon

4PM Open Beef Show – Big Barn

4PM Midway Opens –
\$23 Armbands

7PM Demolition Derby – Main Arena



Sunday, August 13

Gates Open at 12 Noon

1PM – 2:30PM

Pick Up Checks and Entries
Outside Fair Office (Weather Permitting)
In the Fair Office if weather is threatening.
2:30PM – 4PM Pick Up Checks & Things
That Did Not Sell at the Country Store

Rain Date – Sunday, August 13

6PM – Main Arena

“The Best Fairground Crew in the World”



MIDWAY RIDES/ARMBANDS

Thursday, August 3 – \$15 armband sold 6p – 10p Good til 11p

Friday, August 4 – \$23 armband sold 6p – 10p Good til 11p

Saturday, August 5 – \$23 armband sold 4p – 10p Good til 11p

Sunday, August 6 – \$23 armband sold 3p til 10p Good til 11p

Monday, August 7 – \$20 armband sold 6p til 10p Good til 11p

Tuesday, August 8 – \$20 armband sold 6p til 10p Good til 11p

Wednesday, August 9 – \$20 Armband sold 6p til 10p Good til 11p

Thursday, August 10 – \$20 armband sold 6p til 10p Good til 11p

Friday, August 11 – \$23 armband sold 6p til 10p Good til 11p

Saturday, August 12 – \$23 armband sold 4p – 10p Good til 11p

Midway/Ride Tickets \$1 each – many rides take 3-5 tickets

Events subject to change without notice.

We cannot control the weather; therefore, we do not give rain checks or refunds when Mother Nature interferes with our events.

Pets are not allowed on the fairgrounds during the duration of the PCF or any PCF event(s).

Service animals are always welcome.

www.putnamcountyfair.org

www.facebook.com/putnamco.fairtn

931-528-9316 (during the fair) • 931-252-2755 (other times)

SECTION E - LIVESTOCK, DAIRY, POULTRY YOUTH & ADULTS



MANAGEMENT AND SHOW COMMITTEES

Animal and Livestock Events (Beef, Sheep, Goats, Dairy, and Hog Shows)

Jeremy Glascock, Chair – 931-510-8179; Angie Glascock, Wayne Key, Trent Jones, Dr. George Boyd, Zach Randolph, Hannah Pahnke and Rachel Burchett, UT Putnam County Extension Office – 931-526-4561.

Poultry, Rabbits, Chickens, Geese, and Turkeys

Jodi Frye, Chair; Teri Frye – 931-319-4189; Beth Davidson, and Angie Glascock.

Horse Events – County Horse Show, Open Halter and Western Horse Show, Draft Horse and Mule Show, Wild Horse and Mule Show, and Roping Events

Lori Love, Chair – 931-260-7417; Melanie Bussell, Craig Bussell, Myra & Randy Walker, Amy Julian, Bill Love, Morgan Price, Trent Jones, Brianne Pryor and Wes Roberson – 931-267-3539.



TENNESSEE DEPARTMENT OF AGRICULTURE

CHARLES HATCHER, D.V.M.
COMMISSIONER

DIVISION OF CONSUMER & INDUSTRY SERVICES
ANIMAL HEALTH

Ellington Agricultural Center

Box 40627, Nashville, TN 37204 • Ph: (615) 837-5120 Fax (615) 837-5250

MEMORANDUM
TO: Fair Officials

DATE: February 8, 2023
FROM: Samantha Beaty, DVM; *State Veterinarian*

Enclosed is a summary of Tennessee Fair Regulations - health requirements for livestock at fairs & exhibitions.

Special Comments:

1. It is expected that all exhibitors will bring only healthy animals to fairs and exhibitions. Although state and federal animal health officials will be performing some inspections, **fair officials are responsible** for ensuring that all animals entering fairs for exhibition are in overall good health and are accompanied by a Certificate of Veterinary Inspection. Animals showing clinical signs of contagious disease should be sent home immediately. Violations should be reported to the state veterinarian or his agent.
2. Certificate(s) of Veterinary Inspection are to accompany all animal(s) to the respective shows with the exception of in-state Tennessee equine and poultry. In-state Tennessee equine six (6) months of age and older must have a negative Equine Infectious Anemia test within the preceding twelve (12) months. Poultry assembled at shows or exhibitions should be accompanied by evidence of a negative test for Pullorum-Typhoid within 90 days, or **be tested on-site prior to exhibition following strict biosecurity procedures**, or originate directly from a flock which has been certified as Pullorum-Typhoid Clean under the Tennessee Poultry Improvement Plan. As part of increased awareness and surveillance for Avian Influenza and other poultry diseases, all birds' physical appearance should be assessed at the time testing is conducted.
3. Health certificates issued in satisfaction of these Tennessee Fair Regulations shall be good for **90** days for Tennessee livestock only.
4. Please note exhibition requirements for out-of-state livestock are same as regular import requirements.
5. **Warts and ringworm are considered contagious and infectious diseases and are permissible exclusions only if considered inactive by the issuing veterinarian and noted as such on the Certificate of Veterinary Inspection.**
6. **Scabies, contagious ecthyma (soremouth), footrot, cutaneous fungal and bacterial infections (i.e. club lamb disease, caseous lymphadenitis) are considered contagious and infectious diseases, and are permissible exclusions only if considered inactive by the issuing veterinarian and noted as such on the Certificate of Veterinary Inspection.**
7. **Avian Influenza – All out-of-state poultry must originate directly from a Pullorum-Typhoid Clean Flock and a H5/H7 Avian Influenza Clean Flock, or be accompanied by evidence of a negative Pullorum-Typhoid test within ninety (90) days and a negative official Avian Influenza test within twenty-one (21) days.**

Also, please note that if highly pathogenic Avian Influenza is detected in Tennessee or a neighboring state, the commingling of poultry at fairs and exhibitions may be suspended.

Fair Biosecurity

Below is a summary of recommendations for fair management by the National Assembly of State Animal Health Officials and the National Association of State Public Health Veterinarians to better protect fair attendees from disease:

- Provide easy access to hand washing stations.
- Post informational signage that includes the following messages:
 - No eating or drinking in the animal areas.
 - Wash hands frequently.
 - No pacifiers, sipping cups or strollers in the animal exhibition areas.
- Discourage sleeping in the animal exhibition areas.
- If human or swine influenza-like-illness is associated with the exhibition, animal health and public health officials should be notified immediately.
- People who have influenza-like illness should leave the exhibition immediately and seek medical care. They should advise their health care provider about their fair attendance.
- People at high risk for developing severe complications from influenza should limit exposure to swine.

Also, be aware of the potential exposure of attendees to E. coli 0157 from animals exhibited on grounds.
Please retain this material for reference during the 2023 fair season.

SB/lb

SUMMARY: LIVESTOCK HEALTH REQUIREMENTS FOR FAIRS AND EXHIBITIONS

I - GENERAL:

- A. All stalls, pens, chutes, etc. located on the grounds of fairs and exhibitions shall be thoroughly cleaned and disinfected with a disinfectant approved by USDA, APHIS between each scheduled fair or exhibition.
- B. All livestock (except poultry and equine) which enter fairs and exhibitions shall be accompanied by an official veterinary health certificate with individual permanent identification. Certificates for this purpose shall be valid for ninety (90) days from date of issue. (Tennessee livestock only – out-of-state certificates are valid for thirty (30) days from date of issue)
- C. No animal showing clinical signs of infectious or communicable disease shall be allowed to enter or remain on premises of fairs or exhibitions. It shall be the responsibility of the manager of each event to assure prompt removal of such animals.

II - LIVESTOCK AND POULTRY ORIGINATING WITHIN THE STATE OF TENNESSEE

[Certificates of Veterinary Inspection Valid for a Period of Ninety (90) Days]

- A. SWINE: All swine which enter fairs & exhibitions shall be accompanied by an official vet health certificate with individual permanent identification or sufficient description to identify each animal.
- B. CATTLE: All cattle which enter fairs and exhibitions shall be accompanied by an official veterinary health certificate with individual permanent, official identification.
- C. POULTRY: (1) Sponsors of poultry shows or exhibitions shall notify the Tennessee Department of Agriculture at least **thirty (30) days prior to show or exhibition.**
(2) Poultry found not to be in apparent good health shall be removed immediately from any show or exhibition.
- D. HORSES & OTHER EQUIDAE: Horses and other Equidae six (6) months of age and older must have a negative Equine Infectious Anemia test within the preceding twelve (12) months.
- E. SHEEP (1) All sheep imported into or through Tennessee shall be accompanied by an official health certificate and be in compliance with 0080-2-1-.02, and Title 9, Code of Federal Regulations, Part 79.1 through 79.4.
(2) All sheep that move within the state, with exception of wethers under the age of 18 months that are produced for slaughter only, including for change of ownership, shows, fairs, expositions or slaughter shall be permanently, individually identified by a method approved in Title 9, Code of Federal Regulations, Part 79.1 through 79.4.
- F. GOATS (1) Goats imported into or through Tennessee shall be accompanied by an official health certificate and be in compliance with 0080-2-1-.02, and Title 9, Code of Federal Regulations, Part 79.1 through 79.4.
(2) Goats imported into Tennessee for immediate slaughter to an approved slaughter establishment or to an approved livestock market for sale to a slaughter establishment shall only be required to have a transportation document and be in compliance with Title 9, Code of Federal Regulations, Part 79.1 through 79.4.
(3) All registered breeding goats, goats that have been commingled with sheep, goats for exhibition & dairy goats that move within the state, including for change of ownership, shows, fairs, expositions or slaughter shall be permanently, individually identified by a method approved in Title 9, Code of Federal Regulations, Part 79.1 through 79.4.
- G. CAMELIDS: Camelids must have official vet health certificate as provided in Rule 0080-2-3-.01 (1).
- H. CAPTIVE CERVIDAE: Captive Cervidae must have an official veterinary health certificate as provided in Rule 0080-2-3-.01 (1).

III - LIVESTOCK AND POULTRY ORIGINATING OUTSIDE THE STATE OF TENNESSEE

Livestock and Poultry entering fairs and exhibitions from areas outside the State of Tennessee shall be subject to current Tennessee import requirements. Please contact the state veterinarian's office regarding questions or recent changes to these rules.

These interstate requirements are summarized as follows:

- A. ALL SPECIES (except poultry): Official Certificate of Veterinary Inspection valid for thirty (30) days and individual permanent official identification, except for equine. Equine must have sufficient description to identify the animal.
- B. CATTLE: Certificate of Veterinary Inspection and additional requirements as follows:
 - (1) Tuberculosis: None except cattle originating from regions not considered tuberculosis free.
 - (2) Brucellosis: None except cattle originating from regions not considered brucellosis free. Test eligible cattle – Intact male or female cattle (18) mo's or older. (Vaccinates and non-vaccinates)
- C. SWINE: No testing requirements for swine unless originating from a region not considered free of Brucellosis and Pseudorabies.

- D. HORSES AND OTHER EQUINES: Animals six (6) months of age or older - negative equine infectious anemia (Swamp Fever) test within twelve (12) months.
- E. POULTRY: Originate directly from a Pullorum-Typhoid Clean Flock and an H5/H7 Avian Influenza Clean Flock, or be accompanied by evidence of a negative Pullorum-Typhoid test within ninety (90) days and a negative Avian Influenza test within twenty-one (21) days.
- F. SHEEP (1) All sheep imported into or through Tennessee shall be accompanied by an official health certificate and be in compliance with 0080-2-1-.02, and Title 9, Code of Federal Regulations, Part 79.1 through 79.4.
 - (2) All sheep that move within the state, including for change of ownership, shows, fairs, expositions or slaughter shall be permanently, individually identified by a method approved in Title 9, Code of Federal Regulations, Part 79.1 through 79.4.
- G. GOATS (1) Goats imported into or through Tennessee shall be accompanied by official health certificate and be in compliance with 0080-2-1-.02, and Title 9, Code of Federal Regulations, Part 79.1 through 79.4.
 - (2) Goats imported into Tennessee for immediate slaughter to an approved slaughter establishment or to an approved livestock market for sale to a slaughter establishment shall only be required to have a transportation document and be in compliance with Title 9, Code of Federal Regulations, Part 79.1 through 79.4.
 - (3) All registered breeding goats, goats that have been commingled with sheep, goats for exhibition & dairy goats that move within the state, including for change of ownership, shows, fairs, expositions or slaughter shall be permanently, individually identified by a method approved in Title 9, Code of Federal Regulations, Part 79.1 through 79.4.
- H. CAMELIDAE: Same requirements as for cattle.
- I. CERVIDAE: Certificate of Veterinary Inspection and additional requirements as follows:
 - (1) Brucellosis: Same requirements as for cattle.
 - (2) Tuberculosis:
 - (a) All cervidae shall originate in herds with a negative herd tuberculosis test within (12) months with a USDA approved single cervical test and individual imported animals shall be negative to the single cervical test within (30) days of entry; or
 - (b) Animals not originating in tested herds as described above must test negative to two (2) single cervical tests at least ninety (90) days apart, the second test conducted not more than thirty (30) days prior to entry.

NOTE: (Contact an accredited veterinarian for further details of import rules).

IV - Fair association or exhibition or management shall inform exhibitors of the rules of this chapter, and shall notify the State Veterinarian or his agent of any violations. Exhibitors shall present evidence of compliance with this chapter to the State Veterinarian or his agent upon request. These rules constitute a minimum legal standard and in no way restrict the right of fair and exhibition managers to establish additional or more stringent requirements. 2/8/2023

Department 500

OPEN BEEF CATTLE SHOW

**Committee: Jeremy Glascock, Chair, Wayne Key, Angie Glascock, Trent Jones
Zach Randolph, Hannah Pahnke and Rachel Burchett**

Saturday, Aug. 12 - 4p – Big Barn Cattle in the barn by 2p

Premiums: \$40, \$35, \$30, \$25, \$20 \$20 to Top Putnam County Exhibitor

Rules: Entry Fee: \$5

1. Registration certificates required & tattoos may be check by committee.
2. Exhibitors will adhere to state animal disease control rules listed in the back of the fair book.
3. All animals must be in place by 2p on Saturday.
4. Only 2 entries per class per exhibitor.
5. Stall space may be assigned by the committee.
6. All bulls over 6 mo. tied with neck ropes & led by a nose ring.
7. NO DOGS allowed in the big barn except for service dogs.
8. No beef cattle or tack will be allowed in before 8a Saturday.
9. Show order will be based on random draw of breeds present.
10. Cow & calf pairs are eligible for Championship.
11. Class minimum of 10 head per breed on show day or go to other classes.
Ear & Non-Ear Influence, Commercial.
12. Supreme Champion Female -- \$100 premium – selection following all breed champions.

Beef Cattle Classes

1. Novice Showmanship
2. Junior Showmanship – 4th–5th grades
3. Junior High Showmanship – 6th–8th grades
4. Senior Showmanship – 9th–12th grades
5. Jr. Heifer calved after Jan. 1, this year
6. Late Sr. Heifer calved Nov. 1-Dec. 31, previous year
7. Early Sr. Heifer calved Sept. 1 – Oct. 31, previous year
8. Late Summer Yearling calved July 1 – Aug. 31, previous year
9. Early Summer Yearling calved May 1 – June 30, previous year
10. Late Jr. Yearling calved Mar. 1 – Apr. 30, previous year
11. Early Jr. Yearling calved Jan. 1 – Feb. 29, previous year
12. Sr. Yearling Heifer calved Sept. 1–Dec. 31, two years ago
13. Cow with current year's calf
14. Grand Champion Female – Rosette Ribbon
15. Reserve Grand Champion Female– Rosette
16. Supreme Champion Female–Rosette & \$100
17. Jr. Bull Calf after January 1, current year
18. Late Sr. Bull Calf calved Nov. 1 - Dec. 31, previous year
19. Early Sr. Bull Calf calved Sep. 1 - Oct. 31, previous year
20. Late Summer Yearling calved July 1 – Aug. 31, previous year
21. Early Summer Yearling calved May 1 - June 30, previous year
22. Late Jr. Yearling calved Mar. 1 – Apr. 30, previous year
23. Early Jr. Yearling calved Jan. 1 - Feb. 28, previous year
24. Sr. Yearling Bull calved Sept. 1 – Dec. 31, two years ago
25. Two Year Old Bull calved Jan. 1 - Aug. 31, two years ago
26. Grand Champion Bull – Rosette
27. Reserve Grand Champion Bull – Rosette
28. Top Placing County Animal in each class

Awards sponsored by Tractor Supply of Cookeville and Clarence Tays.

Department 550

OPEN DAIRY CATTLE SHOW

Registered Jersey, Guernsey, Holstein, Ayrshire, Brown Swiss & Milking Shorthorn
Committee: Dr. George Boyd, Jeremy Glascock; Chair, Wayne Key, Trent Jones
Tuesday, Aug. 8 – 6p – Big Barn, Cattle in the barn by 4p

Special Rules: Entry Fee: \$5

1. An Exhibitor is a person, family or partnership who operates one farm unit & shows dairy cattle at the Fair, and may be referred to as one farm.
2. Entries will give name & address of Exhibitor.
3. Present registration papers & official health certificate to clerk before the show begins.
4. No more than 2 premiums paid in individual classes to 1 farm, except Putnam County Jrs.
5. Breeder's Herd limited to 1 entry per farm.
6. Show will begin with junior heifer calves & will alternate breeds in alphabetical order.
7. Yearlings in milk will show as Jr. 2 year old.
8. Uniform, standard Dairy Show Rules and ages apply in any case not covered.
9. Wood shavings will be provided. We request no other bedding be used.

Premiums 1–7: \$40, \$35, \$30, \$25, \$20

Premiums 9–13: \$50, \$40, \$30

Breeders Herd: \$50, \$45, \$40, \$35, \$30

Classes: Pre-Registration is not necessary. Questions to Dr. George Boyd, 931-528-8805

1. Spring Heifer Calf born March 1, or after, current year
2. Winter Heifer Calf born Dec. 1, previous year – Feb. 28/29 (if leap year), current year
3. Fall Heifer Calf born Sept. 1 – Nov. 30, previous year
4. Summer Yearling Heifer born June 1 – Aug. 31, previous year
5. Spring Yearling Heifer born March 1 – May 31, previous year
6. Winter Yearling Heifer born Dec. 1, two years ago – Feb.28/29 (if leap year), previous year
7. Fall Yearling Heifer born September 1 – November 30, two years ago
8. Junior Champion & Reserve Junior Champion (Classes 1-7)
9. Cow, Junior 2 Year Old born March 1 – August 31, two years ago
10. Cow, Senior 2 Year Old, born Sept. 1, 3 years ago – Feb. 28/29 (if leap year), 2 years ago
11. Cow, 3 Year Old, born Sept. 1, four years ago – Aug. 31, 3 years ago
12. Cow, 4 Year Old, born Sept.1, five years ago – Aug.31, 4 years ago
13. Cow, 5 and Over, born before Sept. 1, 5 years ago
14. Senior Champion & Reserve Senior Champion
15. Grand Champion
16. Breeders Herd – 4 females, bred and now owned by Exhibitor

\$15 to top Putnam County Exhibitor in both Jr & Sr Champion & Reserve (1-7) (9-13) – Rosette Ribbon, Grand Champion – Trophy

Department 600

OPEN SHEEP SHOW

Sunday, Aug. 6 – 1p – Big Barn

**Committee: Jeremy Glascock, Chair, Trent Jones, Wayne Key
Zach Randolph, Hannah Pahnke and Rachel Burchett**

Entry Fee: \$5

Premiums: \$15, \$13, \$11, \$10

Sheep must be in the barn by 11:00a Weigh-In 12:00n – 12:30p Show at 1:00p

Rules: Competition is open to youth and adults.

1. An exhibitor can enter a maximum of 2 lambs in any class.
2. An exhibitor can exhibit 4 market lambs & 4 commercial ewes - 2 yearlings & 2 ewes)
3. Market lambs must weigh in at least 1hr before show time.
4. Sheep must have certificate of veterinary inspection & must correspond with permanent identification (ear tag). PAPERS WILL BE CHECKED.
5. All sheep must have scrapies tags.

OPEN BREEDING SHOW

Breed Show Order will be random draw.

Must have a minimum of 10 head per breed or they must compete in other breed classes.

- | | |
|--|---|
| 1. Sr. Ram Lamb (Sept. 1–Dec. 31, last year) | 9. Early Jr. Ewe Lamb (Jan. previous year) |
| 2. Early Jr. Lamb (Jan. 1–Feb. 14, last year) | 10. Intermediate Jr. Ewe Lamb (Feb. last year) |
| 3. Late Jr. Ram Lamb (after Feb. 15 last year) | 11. Late Jr. Ewe Lamb (after March 1 last year) |
| 4. Champion Ram – Rosette Ribbon | 12. Champion Ewe – Rosette Ribbon |
| 5. Reserve Champion Ram – Rosette Ribbon | 13. Reserve Champion Ewe – Rosette Ribbon |
| 6. Sr. Yearling Ewe (Sep.1, 5 years ago –
Feb. 14, 2 yrs ago) | 14. Flock (5 head: ram lamb, 2 yearling ewes,
2 ewe lambs) |
| 7. Jr. Yearling Ewe (Feb. 15–Aug. 31, 2 yrs ago) | 15. Top placing County Owned Animal in each
Class. |
| 8. Senior Ewe Lamb (Sept. 1–Dec. 31, 2 yrs ago) | |

MARKET LAMB & COMMERCIAL EWE SHOW

Classes:

- | | |
|--------------------------------------|--|
| 1. Novice Class – Ribbon Only | 14- 19. Commercial Ewe Lamb |
| 2. Senior level 2 11th & 12th Grades | 20. Champion Commercial Ewe Lamb |
| 3. Senior level 1 9th & 10th Grades | 21. Reserve Champion Commercial Ewe Lamb |
| 4. Jr. High 7th & 8th Grades | 22. Commercial Ewe 150+Down |
| 5. Junior 4th- 6th Grades | 23. Commercial Ewe 151+up |
| 6.-11 Market Lamb Divided by weight | 24. Champion Commercial Yearling Ewe |
| 12. Champion Market Lamb | 25. Reserve Champion Commercial Ewe |
| 13. Reserve Champion Market Lamb | 26. Top Placing County Owned Animal
In Each Class |

Department 650

OPEN JUNIOR GOAT SHOW

Saturday, Aug. 5 – 4p – Big Barn (All goats must be in the barn by 2p)

**Committee: Jeremy Glascock, Chair, Angie Glascock, Wayne Key,
Zach Randolph, Hannah Pahnke and Rachel Burchett**

Premiums: \$1,200

Premiums: \$15, \$13, \$11, \$10

Champion & Reserve Champion – Rosette Ribbons; **\$10 to Top Putnam Co. Exhibitor**

Rules: Entry Fee: \$5

- | | |
|---|---|
| 1. Weigh in at the Barn from 3p – 3:30p.
Show starts at 4p in the Barn. | 5. All does show as Commercial Does. |
| 2. Open to anyone 12 th grade or younger
as of January 1, current year. | 6. There is no minimum weight. |
| 3. Classes are divided by weight.
They are not divided by breed. | 7. All Market Goats must have their milk teeth. |
| 4. All wethers show as Market Goats.
No intact billies allowed to show. | 8. Commercial does split into kid (milk teeth) &
yearling (yearling teeth). Any doe with more
than six permanent teeth is not eligible. |
| | 9. All goats must have proper i.d. & health papers. |
| | 10. Show management reserves the right to make
any needed changes. |

Showmanship Classes: Novice – younger than 4th grade; Explorer – 4th Grade;
Junior – 5th 6th Grades; Junior High – 7th 8th Grades; Senior High – 9th 12th Grades.

Department 700 HOG SHOW

Friday, Aug. 4 – 5p – Big Barn

**Committee: Jeremy Glascock, Chair, Angie Glascock, Wayne Key, Trent Jones
Zach Randolph, Hannah Pahnke and Rachel Burchett**

Entry Fee: \$5

Premiums: \$15, \$13, \$11, \$10

Rules:

1. This is a Tennessee Jr. Swine Show Circuit (TSSC) Sanctioned Show. Points awarded for all TSSC swine exhibitors for the summer circuit series.
2. TSSC Membership not required to exhibit hogs.
3. An official Certificate of Veterinary Inspection Health paper must be presented for ALL hogs, issued within 90 days of the arrival at the Putnam County Fair. Each hog must have 840 tag, health papers, & registration papers (if purebred).
4. Registration papers for purebreds (barrows and gilts) must be presented at check-in and must be registered in the exhibitor's name.
(No copies, photos, or faxes will be accepted.)
5. \$5 per entry per pig.
6. Purebred Barrows, Crossbred Barrows, and Crossbred Breeding Gilts will show by weight and in their respective breeds.
7. Top 5 will be selected in the following divisions:
Purebred Barrows – Tennessee Purebred Barrows – Crossbred Barrows – Purebred Gilts – Tennessee Purebred Gilts – Crossbred Gilts.
8. Purebred Gilts will show by age: December, January, February and March.
9. Gilts must be open.
10. Guaranteed class for each breed regardless of number of hogs.
11. National Swine Registry (NSR) and Certified Pedigree Swine (CPS) purebred breeds only.
12. Gilts must be open.
13. Open Youth Show only.
14. No refunds will be issued.
15. Must be your own shavings bedding.
16. Showing off the trailer is allowed.
No blocking of entrances.
17. All animals must be on the premises by 3p.
18. Showmanship & Skill-A-Thon are by age.
19. Official scales will be set up. You must weigh your own pig (purebred barrows, crossbred barrows, and crossbred gilts) and declare your own weight. We reserve the right to weigh back each placing. To avoid disqualification, you must be within +/- 15 lbs. of your declared weight.

BREEDING GILT SHOW

Entry Fee: \$5/pig

Purebred and Crossbred Gilts

Premiums: \$15, \$13, \$11, \$10

Breed Grand: \$25 and Rosette

Breed Reserve : \$15 and Rosette

MARKET BARROW SHOW

Entry Fee: \$5/pig

Purebred and Crossbred Barrows

Minimum weight: 150 lbs. +/- 15 lbs.

Maximum weight: 320 lbs. +/- 15 lbs.

Premiums: \$15, \$13, \$11, \$10

Breed Grand: \$25 and Rosette

Breed Reserve : \$15 and Rosette

SHOWMANSHIP

No Entry Fee - Ribbons for each age division

1. Pee-Wee – ages 5 and under
2. Novice – ages 6-8
3. Junior – ages 9-12
4. Intermediate – ages 13-16
5. Senior – ages 17-21

SKILL-A-THON

No entry fee - Ribbons Only

1. Pee-Wee – ages 5 and under
2. Novice – ages 6-8
3. Junior – ages 9-12
4. Intermediate – ages 13-16
5. Senior – ages 17-21



Department 750 OPEN POULTRY & RABBITS

Committee: Jodi & Teri Frye, Chairs, Beth Davidson, Jeremy Glascock

Receive Poultry & Rabbits – Saturday, Aug 5 – 8a–3p - *Pre-registration encouraged*
Entry forms available at www.putnamcountyfair.org (under tab for Events, see Poultry)

Release Poultry & Rabbits – Tuesday, Aug 8 – 5p–7p

Judging – Sunday, Aug 6 – 9a–4p (Chicken House Closed) – Open Daily 5p–9p

Junior Poultry Showmanship and Costume Contest – Sunday, Aug 6, 1:30p

Premiums: All Classes: Single Entry -- \$6, \$5, \$4 Pen Entries: \$10, \$8, \$6

Best of Show – \$25 (Blue Rosette)

Champion of Open & Junior Show

Champion Poultry Showmanship –

\$10 (Purple Rosette)

Reserve Champion Poultry Showmanship

\$5 (Pink Rosette)

20 sets of Class Champion (Purple Rosette)

20 sets of Reserve Class Champion

(Pink Rosette)

Ribbons Awarded in Following Classes:

1. Pullets

2. Hens

3. Cockerels

4. Cock Birds

1. Entry Fee: \$1 per head per class.

All pair or pen entries are treated as 1 entry.

2. Only clean, healthy, disease-free birds accepted.

3. All birds & rabbits must be entered by 3p
Saturday, Aug 5 & will remain on exhibit until
5p on Tuesday, Aug 8 or forfeit all premiums.

4. All birds will be shown in pens or singles.

5. Singles consist of 1 Cockerel or 1 Pullet. Pens
consist of 1 Cockerel & 2 pullets or 3 pullets.

6. Rabbits only be shown in singles.

7. All birds must be bona-fide exhibitor property.

8. All poultry judged on the American Poultry
Association Rules.

9. All birds tested Sun., Aug 6 by TN inspector
unless exhibitor has proper NPIP paperwork.

10. Pre-registration is STRONGLY encouraged at
to avoid waiting to coop-in.

LOT 1 - OPEN POULTRY

[ALL BIRDS MUST BE LARGE FOWL IN THIS LOT]

1. Egg Layers (Sex-Links and Leghorns) – cock, cockerel, hen, pullet

2. All Other Breed or Class – cock, cockerel, hen, pullet

3. Asiatic Class (Cochins, Langshans, Brahma) – cock, cockerel, hen, pullet

4. English Class (Orpington, Australorps, Sussex and Cornish) – cock, cockerel, hen, pullet

5. American Class ((Barred) Plymouth Rocks, Dominiques, Wyandottes, Rhode Island Reds,
Buckeyes, Jersey Giants, & New Hampshires) – cock, cockerel, hen, pullet.

LOT 2 - MISCELLANEOUS

Turkeys, Geese, Ducks, Bantam Ducks, & Guineas (Can Show as a single) Rabbits (Single only)

LOT 3 - OPEN BANTAM

[ALL BIRDS MUST BE BANTAM SIZE IN THIS LOT]

1. Old English (BB RED, White, Blue/Red, Silver Duckwing, Black, Fawn, Creole)

2. Featherleg (Cochin, Silkies, Brahmans, Langshans, Belgian D'ucelle, Favorolle & Frizzles any breed)

3. All Other Comb Clean Leg (Ameraucanas, Cornish, Polish, Ko-Shamos & miscellaneous breeds)

4. Rose Comb Clean Leg (Belgian Bearded d'Anvers, Dominiques, Rosecombs, Seabrights, & Wyandottes)

5. Single Comb Clean Leg (Australorps, Dutch, Japanese, Leghorns, Rhode Island Reds, Orpingtons,
Plymouth Rocks, & Sussex)

LOT 4 - JUNIOR POULTRY

18 yrs & under Ribbons & Cash Premiums awarded 1st-4th place in each class:

Standard Breed Classes

cock, cockerel, hen, pullet

Bantam Classes

cock, cockerel, hen, pullet

4-H Class (CHICK CHAIN)

One Pullet

LOT 5 - JUNIOR SPECIAL SHOW

Sunday, Aug 6 - 1:30p - Chicken House Exhibitors 18 yrs & under.

Premiums: 1st - \$5, sponsored by Window Cliff Farms.

Judging follows 4-H rulebook. 4-h or FFA membership not required

JUNIOR POULTRY SHOWMANSHIP

1. Pre-K to 3rd

2. 4th to 6th

3. 7th to 9th

4. 10th to 12th

COSTUME CLASS - Dress-up your favorite fowl!

1. Pre-K to 3rd

2. 4th to 6th

3. 7th to 9th

4. 10th to 12th

SECTION F – HORSES & MULES

Department 800

PUTNAM COUNTY HORSE SHOW

Thursday, August 10 – 6:30p – Main Arena

Committee: Lori Love, Chair, Myra Walker, Melanie Bussell, Randy Walker, Craig Bussell, Amy Julian, Jimmy Allen, Jerry Allen, Trent Jones, Wes Roberson, Morgan Price, Brianne Pryor

Awards: \$50, \$40, \$30, \$20 (Except Classes 1,2)

For Putnam County Residents, Putnam County Committed* and Putnam County 4-H & FFA members (except as noted OPEN)

Classes

Negative Coggins Test required

1. Stick Horse Race – 6 Yrs & Under – Blue Ribbon and \$1 awarded to all.
2. Lead Line – 6 Yrs & Under – Blue Ribbon, Trophy, and \$1 awarded to all.
3. Pony Pleasure – 12 Yrs & Under
4. Youth Walk Trot – 18 Yrs & Under
5. Youth Western Pleasure – 18 Yrs & Under
6. Youth Ranch Horse Pleasure – 18 Yrs & Under
7. Flat Shod Racking – Open to the World
8. Costume Class – 10 Yrs & Under
9. Adult Western Pleasure
10. Country Pleasure - All Ages -“Hats Off to the Fair”
11. Adult Ranch Horse Pleasure
12. One Barrel Speed Race
13. Pony Cart – 12 Yrs & Under
14. Best Lady & Gentleman Rider – 50 Yrs+
15. Hunter Under Saddle
16. Lite Shod – Open to the World
17. Egg & Spoon
18. Trail Pleasure
19. Speed Racking – Open to the World
20. Potato Race
21. Rescue Race

Entry Fee: \$2 per class entered (Classes 3 – 22)

***(Putnam County Committed - You cannot show in other county horse shows in the Upper Cumberland area - 14 counties) All complaints about this or any Putnam County Fair Horse Show much be taken to the entire Horse Committee in person.**

Department 805

OPEN 4-H & OTHER YOUTH HORSE SHOW

Saturday, Aug. 12 – 9a East Arena

Committee: Trent Jones; Chair, Olivia Deason, Kris Jones, Lori Love, Morgan Price, Brianne Pryor

All age divisions show together and placed separately

Junior 4th – 5th Jr. High 6th – 8th Senior 9th – 12th

Must show proof of Negative Coggins to show in 4-H/Youth Shows

Premiums – 1st \$25, 2nd \$20, 3rd \$15, 4th \$10

Entry Fee – \$5 per class – or \$25 entry for unlimited classes

1. Lead Line – Age 6 & Under
2. Pee-Wee Showmanship - K-3rd
3. Showmanship – Junior
4. Showmanship – Junior High
5. Showmanship – Senior
6. Halter – Mares 5 Yrs & Under
7. Halter – Mares 6 Yrs & Over
8. Halter – Geldings – 5 Yrs & Under
9. Halter – Geldings 6 Yrs & Over
10. Country Pleasure (All Grades)
11. Gaited Equitation (All Grades)
12. Walking English Pleasure (All Grades)
13. Western Pleasure
14. Ranch Riding
15. Western Horsemanship
16. Ranch Horsemanship
17. Walk/Trot (All Grades) (Cannot enter any other Canter/Lope Classes)
18. Hunter Under Saddle
19. Hunter Equitation
20. Lead Line Barrels – Age 6 & Under
21. Barrels – Horse
22. Barrels - Pony
23. Lead Line Poles – Age 6 & Under
24. Poles – Horse
25. Poles – Pony
26. Figure 8 Flags

All riders in classes 18-26 are required (10-17 are encouraged) to wear a properly fitted ASTM/SEI certified helmet with chin straps properly fastened while mounted. **Questions – Call Trent Jones, Putnam County Extension 4-H Agent @ 931-526-4561**

Department 810

OPEN HALTER & WESTERN HORSE SHOW

In Memory of Jerry Walker

Saturday, Aug. 5 – 9a – Main Arena

Committee: Lori Love; Chair, Melanie & Craig Bussell, Myra & Randy Walker, Amy Julian, Jimmy Allen, Jerry Allen, Andy York, Wes Roberson, Morgan Price, Brianne Pryor

Entries taken at 8:00a on the main stage for all classes • Negative Coggins Test Required

Entry Fee: \$10 per class (cash only) - Classes 1-23 unless noted otherwise

All Classes, except as noted differently below: \$70, \$50, \$40, \$30

Rosettes for Grand & Reserve Stallions, Geldings, & Mares awarded each division.

OPEN HALTER

- | | | |
|---------------------------|-----------------------|---------------------------------|
| 1. Under 3 Yr Colts | 5. Youth Geldings | 9. Youth Showmanship |
| 2. 4 Yrs & Over Stallions | 6. Under 3 yrs Mares | (13 & Under) |
| 3. Under 3 Yr Geldings | 7. 4 Yrs & Over Mares | 10. Youth Showmanship (14 - 18) |
| 4. Senior Geldings | 8. Youth Mares | 11. Adult Showmanship (19 & Up) |

WESTERN HORSE SHOW

- | | | |
|---|--|--|
| 12. Lead Line (No Entry Fee)
(6 & Under)
(Ribbons & \$1 to all) | 15. Youth Ranch Walk Trot
(18 & Under) | 19. Youth Ranch Horse Pleasure
(18 & Under) |
| 13. Pony Pleasure (12 & Under) | 16. Open Western Walk Trot | 20. Open Western Pleasure |
| 14. Youth Western Walk Trot
(18 & Under) | 17. Open Ranch Walk Trot | 21. Open Ranch Horse Pleasure |
| | 18. Youth Western Pleasure
(18 & Under) | 22. Open Western Horsemanship |

Not to Begin before 2P - East Arena

23. Pee Wee Barrel Race (≥8 yrs)

Classes 24-25 - Entry Fee: \$20

Class 31 - Entry Fee: \$25/person

Classes 26 & 28-30 - Entry Fee: \$30

Payback in Classes 24-31 – 90% payback minus stock fees to top 3 places

24. Youth Barrel Race (18 & Under)*
25. Open Barrel Race*
26. Youth and Ladies Goat Tying (18 & Under)
27. Dummy Roping Championship**(\$5 entry fee; Prizes to top 3 in each division)
28. Youth (14 & Under) & Ladies Breakaway Roping (1 time/Contestant)
29. Ribbon Roping (2 times per Roper/Different Runners)
30. Tie Down Calf Roping (1 time/Contestant)
31. Open Team Roping (3 head progressive after one)

***20 or more entries 2D *40 plus entries 3D**

****Preliminary Dummy Roping to be announced if needed– 2 divisions - 6 & Under & 7–12 Yrs**

****Negative Coggins Test Required ****No entry fees refunded******

Department 820

OPEN DRAFT HORSE & MULE SHOW

Saturday, July 22 – 4p – Main Arena

Committee: Lori Love, Chair, Melanie Bussell, Myra Walker, Amy Julian, Craig Bussell, Randy Walker, Wes Roberson, Morgan Price, Brianne Pryor

Entry Fee: \$5 per entry per class • Negative Coggins Test Required

All Classes, except as noted below: \$25, \$20, \$15, \$10

Classes 32-38: \$150, \$100, \$75, \$50

- | | |
|---|---|
| 1. Draft Horse Colt, Under 2 Yrs | 11. Best Pair Mare Mules, 2 Yrs/Under 3 |
| 2. Draft Mare, Under 2 Yrs | 12. Mare Mule, 3 Yrs & Over |
| 3. Draft Mare, 3 Yrs & Over | 13. Best Pair Mare Mules, 3 Yrs & Over |
| 4. Best Pair of Draft Mares | 14. Champion Mare Mule,
Winner of Class 7, 8, 10, 12 – \$50 |
| 5. Champion Draft Horse (Classes 1, 2, 3)\$50 | 15. Champion Pair Mare Mules,
Winner of Class 9, 11, 13 – \$50 |
| 6. Broodmares w/Weanling Colt,
Either Sex Under 1 Yr | 16. Horse Mule Colt, Weanling under 1 Yr |
| 7. Mare Mule, Weanling Under 1 Yr | 17. Horse Mule Colt, 1 Yr/Under 2 |
| 8. Mare Mule, 1 Yr/Under 2 | 18. Best Pair Horse Mules, 1 Yr/Under 2 |
| 9. Best Pair Mare Mules, 1 Yr/Under 2 | 19. Horse Mule, 2 Yrs/Under 3 |
| 10. Mare Mule, 2 Yrs/Under 3 | |

20. Best Pair Horse Mules, 2 Yrs/Under 3
21. Horse Mule, 3 Yrs & Over
22. Best Pair Horse Mules, 3 Yrs & Over
23. Champion Horse Mule,
Winner of Class 16, 17, 19, 21 – \$50
24. Champion Pair Horse Mules,
Winner of Class 18, 20, 22, – \$50
25. Chester E. Sewell Best Mule – \$500
26. Jenny, 3 Yrs & Under
27. Jenny, Over 3 Yrs
28. Champion Jenny – \$50
29. Jack, 3 Yrs & Under
30. Jack, Over 3 Yrs

31. Champion Jack – \$50
32. 1 Horse or Mule Cart Class, Adult Driver
33. 1 Horse or Mule Cart Class, Youth Driver
34. Farm Wagon
35. Skill Driving Hitched
36. 2 Hitch Wagon Class, Adult Driver
37. 2 Hitch Wagon Class, Youth Driver
38. Best Lady Wagon Driver, 18 & Over
39. Chester E. Sewell World Champion Mule Skinner
All Around Award \$1,000 to Winner (must show
in at least 1 halter & hitch class to be eligible)

Department 840

OPEN WILD HORSE & MULE SHOW

Monday, August 7 – 6:30p – East Arena

**Committee: Lori Love, Chair, Melanie Bussell, Myra Walker, Amy Julian, Craig Bussell,
Randy Walker, Wes Roberson, Morgan Price, Brianne Pryor**

Premiums Paid: \$40, \$30, \$20, \$10

Entry Fee: \$5 per class

Negative Coggins Test required

Youth – 15 & under

Classes:

- | | | |
|----------------------------|-------------------------------|-----------------------------|
| 1. Youth One Barrel–Horse | 11. Back to Back–Horse | 21. Gaited Horse |
| 2. Youth One Barrel–Mule | 12. Back to Back–Mule | 22. Gaited Mule |
| 3. Potato Race–Horse | 13. Youth Bat in Bucket–Horse | 23. Sack Race–Horse |
| 4. Potato Race–Mule | 14. Youth Bat in Bucket–Mule | 24. Sack Race–Mule |
| 5. Egg & Spoon Race–Horse | 15. Adult Bat in the Bucket–H | 25. Dolly Parton–Horse |
| 6. Egg & Spoon Race–Mule | 16. Adult Bat in the Bucket–M | 26. Dolly Parton–Mule |
| 7. Youth Rescue Race–Horse | 17. Youth Panty Hose Race–H | 27. Adult Rescue Race–Horse |
| 8. Youth Rescue Race–Mule | 18. Youth Panty Hose Race–M | 28. Adult Rescue Race–Mule |
| 9. Monkey in a Tree–Horse | 19. Adult Panty Hose Race–H | |
| 10. Monkey in a Tree–Mule | 20. Adult Panty Hose Race–M | |

Department 850

OPEN WALKING HORSE SHOW

Saturday, July 29 – 5p – Main Arena
Putnam County Fairgrounds
200 Veterans Drive, Cookeville, TN
Enter Thru the North Gate Only

Show Chairman: TBD Judge: TBD

Affiliated with the Upper Cumberland Walking Horse Association

OFFICIAL PROGRAM: HIGH POINT SHOW • NO CLASS ADDED TO THIS PROGRAM
NO REFUNDS FOR SCRATCHES

Negative Coggins Required

Persons on Federal disqualification cannot transport horses to the show and can only participate as a spectator. Show Management and sponsoring organization will not be responsible for accidents, theft or injury that may occur to any person, animal or property.

HIO SHOW

- Each entry MUST pay their HIO fee. These fees are a show requirement and are in addition to entry fee.
- Performance horse: Mgmt. collects \$30 per class.
- Pleasure horse: Mgmt. collects \$30 for 1st class entered, and \$5 per additional class horse is entered
- Class 1a: Management will collect \$10.

Premiums Offered \$7,025

Entry Fee: \$30 Stake Class: \$60

****Rider's Cup Class \$10 additional entry fee**

Awards for Class 1: Blue Ribbon and \$1 to each entry

Trainer Award for trainer who brings the most horses to the show and shows them: \$300

Awards All Classes (except Class 1): 1st \$75, 2nd \$50, 3rd \$40, 4th \$30, 5th Rosette

Awards for Class 34 Stake Class: 1st \$400, 2nd \$150, 3rd \$100, 4th \$50, 5th Rosette



Department 930

OPEN MIDDLE TENNESSEE JUNIOR RODEO

Saturday, July 29 – 2p – East Arena

Committee: Palmer White; President, Lori Love; Vice President, Kelsey White; Secretary

Putnam County Fair provides \$500 Added Money & an additional \$900 in rodeo support.

Once the books are closed, no one is added to the list of entries.

Contact Kelsey White (931-644-0195) for pre-entry information.

Department 675

DAIRY GOAT SHOW

Committee: Rachel Burchett; Chair, Hannah Pahnke, Jeremy Glascock

Questions to Rachel at: 423-618-2064

Premiums: \$10 to Top Putnam County Exhibitor

Friday, July 28

Youth Show & Showmanship

5p Classes:

M1: Junior Showmanship - ≤10 yrs

M2: Intermediate Showmanship - 11-14 yrs

M3: Senior Showmanship - 15-18 yrs

Youth Show Class 6p Classes:

Senior Does

(base date for calculating ages is July 28)

YS1: Milking Does 1 yr and under 2 yrs

YS2: Milking Does 2 yrs and under 3 yrs

YS3: Milking Does 3 yrs and under 4 yrs

YS4: Milking Does 4 yrs and under 5 yrs

YS5: Milking Does 5 yrs and over

YS6: Senior Grand Champion and Senior

Reserve Champion

YS7: Best Doe in Show

Junior Does

(base date for calculating ages is July 28)

YJ1: Does under 4 mo.

YJ2: Does 4 mo./under 8 mo.

YJ3: Junior Yearling: 8 mo./under 12 mo.

YJ4: Senior Yearling: 12 mo./under 24 mo.

YJ5: Junior Grand Champion and Junior

Reserve Champion

YJ6: Best Junior Doe in Show

Youth Show Sanctioned Breeds

Nigerian Dwarf, AOP, Recorded Grade

Saturday, July 29

Open Show

9a Classes:

Senior Does

(base date for calculating ages is July 28)

S1: Milking Does 1 yr and under 2 yrs

S2: Milking Does 2 yrs and under 3 yrs

S3: Milking Does 3 yrs and under 4 yrs

S4: Milking Does 4 yrs and under 5yrs

S5: Milking Does 5 yrs and over

S6: Senior Grand Champion and Senior

Reserve Champion

S7: Best Doe in Show

S8: Best Udder in Show

Senior Does Group

S9: Dam & Daughter

S10: Senior Get of Sire

S11: Dairy Herd

Junior Does

(base date for calculating ages is July 28)

J1: Does under 2 mo.

J2: Does 2 mo. and under 4 mo.

J3: Does 4 mo. and under 8 mo.

J4: Junior Yearling: 8 mo. /under 12 mo.

J5: Senior Yearling: 12 mo./under 24 mo.

Open Show Sanctioned Breeds

Alpine, Lamancha, Nubian, Nigerian Dwarf, Recorded Grade, Saanen, AOP

Premiums will be awarded in Ring 1 of the Open Show for all Classes except MU and Showmanship (M1, M2, M3)

Class Placings: 1st - \$15, 2nd - \$13, 3rd - \$11, 4th - \$10

\$25 Best of Breed, \$25 Grand Champion, \$20 Reserve Grand Champion

\$25 Best Udder of Breed, \$20 Reserve Best Udder of Breed

\$50 Best in Show, \$50 Best Udder in Show

Rules, Entry & Pen Fees, etc. visit www.putnamcountyfair.org

SECTION G – CONTESTS & EVENTS



PUTNAM COUNTY FAIREST OF THE FAIR PAGEANTS

Fairest of the Fair Pageants are open to boys ages 0-2 and girls/women ages 0-102!

All the information you need to register can be found online at:

www.putnamcountyfair.org/pageants

Shannon Hayes, Chair (931) 644-5853 - pageantswithpurpose@yahoo.com

FAIR KARAOKE

Sponsored by D & D Entertainment



Fair karaoke every night on the patio ... come join in the fun!

Department 1000

OUTSTANDING EXHIBITOR AWARDS

Awards for Top Number of Entries in the fair

Premiums: 1st, 2nd, 3rd, 4th, 5th \$100, \$75, \$50, \$25, \$25

Department 1010

OPEN CORN HOLE TOURNAMENTS

Committee: Josh Brown, Chair, Brian Jones, Walker York, Carter Randolph

Contact Josh at (615-489-3533) or email: downtown101st@gmail.com

1010 First Tournament - Music Barn – South or East Gate Entrance
Saturday, Aug. 5 – 9:30a Registration & Warm-Up • 10a Tournament **\$150 Added**

1011 Second Tournament – Music Barn – South or East Gate Entrance
Tuesday, Aug. 8 – 5:30p Registration & Warm-Up • 6p Tournament **\$150 Added**

SECTION H – MOTOR EVENTS

Schedule

Saturday, Aug. 5
6p–7p Meet the Drivers
7:30p Monster Trucks Show

Sunday, Aug. 6
6p Demolition Derby

Tuesday, Aug. 8
6p Motorcycle Races

Wednesday, Aug. 9
6p Motorcycle Races

Friday, Aug. 11
7p Truck & Tractor Pull

Saturday, Aug. 12
9a Antique Tractor Pull
7p Demolition Derby

Motor Sports Events Committee: Sandra Tinch, Chair – 931-979-8528, Brian Jones – 931-510-4775; Sean Jackson, Austin Archer, Travis Tinch, Ricky Tinch, Brian Tinch, Curtis & Candice Taylor, Travis & Tonya Lee, Curtis Taylor, Jackie & Nancy Rector, Chris & Monica Brewington, Michael Clark, and Members of the Middle Tennessee Antique Engine and Tractor Association.



Department 1100

MOTORCYCLE, ATV FLAT TRACK RACING

by Race TN Series *Sponsored by Fleetguard*

Tuesday and Wednesday, Aug. 8 & 9 - Practice 5p, Race at 6p

Chad Crain, Race TN ; Brian Jones, Putnam County Fair

Riders will use West Entrance to the Main Arena.

Entry Fees: Youth and Amateur Classes: \$10 Pro-Am: \$20 Pro Classes: \$30

Late registration is subject to a penalty fee.

Registration begins at 4p & ends at 5p. Online registration is highly recommended.

REGISTER ONLINE AT: www.racetnservices.com

100% payback of entry fees goes to the riders in all classes!

3 rider minimum per class to receive payback. Paying 1st 50%, 2nd 30%, 3rd 20%.

AMA Membership not required to race. Series Members will receive series points.

You can become a series member at www.racetnservices.com

Department 1200
DEMOLITION DERBY

Sunday, August 6 – 6p and Saturday, August 12 – 7p

Committee: Tim Burton; Chair, Brian Jones, Sandra Tinch, Austin Archer, Sean Jackson

Drivers arrive no later than 2.5 hrs before starting time.

Children's Power Wheels at 5:15p on Sunday, and 6:15p Saturday

**2021 was the Biggest Derby at a Tennessee County Fair
(38 Cars at the Sunday Derby and 50 Cars at the Saturday Derby)**



2021 Demolition Derby

Sunday, Aug. 6 – 6p

Sponsored by Ford Lincoln of Cookeville

Entry Fee – \$20

Classes: Stock V8, Stock Front Wheel Drive, Mini Vans and Small Pickups.

Premium: 1st = \$1,200, 2nd = \$500, 3rd = \$250, 4th = \$100

\$8,200 total premiums for each Derby.

Rules posted after June 1 @ www.putnamcountyfair.org & Facebook: Putnam County TN Fair Derby

Saturday, Aug. 12 – 7p

Sponsored by Dry Levee and Fleetguard

You will not want to miss the final demolition derbies at the present Fairgrounds.

Lots of new things being planned for each night at the “Derby of all Derbies”

- new classes - new thrills - new crashes -

Questions: Call Tim Burton – 931-239-8095





Department 1300
JESSICA RECTOR CLARK
ANTIQUÉ TRACTOR PULL

Saturday, Aug. 12 - 9a - 2p

Committee: Sandra Tinch; Chair, Brian Jones, Sean Jackson, Austin Archer, Chris & Monica Brewington, Brian Tinch, Travis Lee, Travis Tinch
 Registration begins at 7:30a on Main Stage, west end of Main Arena.

There must be at least three entries in a class for payback.

Questions to Sandra Tinch email: sbt61976@icloud.com or text: 931-979-8528

Premiums: 1st \$50, 2nd \$30, 3rd \$20

Classes:

<u>Antique-4mph</u>	<u>Farm Stock-4mph</u>	<u>Powder Puff-4mph</u>	<u>Antique-6mph</u>	<u>OutlawOpen</u>
4000 6000	4500	5500	4750	5000
4500 6500	5500		* 5250	
5000 7000	6500		5750	
5500 7500	7500		6250	

NEW!!! Street Legal Diesel Truck Street Legal Gas Truck

Number of hooks may be limited due to event time constraints (5 hrs allotted). Will try to do 3 per tractor.

* 5250 Jessica Rector Clark Memorial Charity Class (no pay back): all hook fees will go to charity in Jessica Rector Clark's name.

Department 1400
TRUCK & TRACTOR PULL

Friday, Aug. 11 - 7p - Main Arena - **Sponsored by Fleetguard**

Questions to -- Karla Turner at kottpainfo@gmail.com

A real crowd pleaser - and an annual highlight of the Putnam County Fair

Produced by Kentucky Outlaw Truck-Tractor Pulling Association (KOTTPA) and the Putnam County Fair

<http://kottpa.com> or Facebook: KOTTPA

Classes:

4300 Mini Truck 2WD	6200 Super Street 4WD
5200 Pro Street 2WD	2.6/3.0 Pro Stock Diesel
5800 Pro Stock 2WD	11,000 Altered Farm Tractor

Department 1900
THE COUNTRY STORE

Committee: Tammy Guess, 931-979-0577 Chair, Charity Uker, Betty Uker, Crystal Holt, Krisy Livingston, Sherron Stanton

The Country Store offers antiques, gently used kitchen items, handmade crafts, homemade desserts, canned jellies, jams & honey, fresh garden vegetables, seeds, plants & flowers, and crafts - as well as popcorn, sweet tea, lemonade and Coke products and at least 100 other things.

Get your Fair T-Shirts at the Country Store.

The Country Store is open 10am - 10pm daily.

"Come in & meet the friendly folks who stock & run the store. Buy something, sit a spell, play checkers, have a cool drink & meet your neighbors."

If you want to consign merchandise call Tammy Guess. Merchandise for sale accepted Wednesday, Aug. 2 from 9a til 6p & Thursday, Aug. 3 from 9a until noon.

Pickup checks & items left
Sunday, August 13, 2:30p - 4p

If you can't be there at this time be sure to make arrangement in advance with Tammy Guess to have your check mailed.



Commercial Exhibit Space – North Exhibit Halls and Outside Space on the Putnam County Fairgrounds

INSIDE SPACE

6' x 10' Space = \$100 • 10' x 10' Space = \$200

OUTSIDE SPACE

10' x 10' Space = \$200 • 10' x 20' Space = \$400

If product is sold, additional charges apply.

Contact: Anna Gilbert, Fair Board – 931-265-0629

Email: anna@homeandhill.com



North Exhibit Hall Open as follows:

EXHIBIT SET-UP SCHEDULE

10a - 3p Tues. Aug. 1, Wed. Aug. 2 & Thurs. Aug. 3

All exhibits must be in place by 4p Thurs. Aug. 3 when the Fair opens

DURING THE FAIR

Weekdays: Building Open 4p - 9pm

Saturdays & Sunday - Building Open 12 noon - 9p

Tennessee Century Farms

The Tennessee Century Farms Program documents & recognizes farms owned by the same family for at least 100 years. To date, over 1,800 farms have been certified in Tennessee.

Putnam County Century Farms



The Netherton Farm was added to our list last year – pictured here l-r are Bradley Byers, and sisters Charlene Myers, Mavis Summers and Pearl Hargis, Bill Dyer, Fair Board and John Allen, President of the Putnam County Fair.

We have sixteen Century Farms in Putnam County. We welcome other families to apply for this recognition when their family farm ownership reaches 100 years.

Boyd Jersey Farm – 1852

Hyder Farm – 1812

Young Farm – 1902

Mansell Farm – 1888

Rockwell Farm – 1869

Draper Angus Farm – 1916

Holloway Farm – 1839

Isaac Huddleston

Jernigan Farm – 1901

Pearson Farm – 1856

Farm–1841

Nash Farm at

Hunter Cove Farm – 1814

Shanks Farm – 1859

Hickory Nut Point–1905

Quarles-Phillips Farm – 1892

Judd Farm – 1839

Netherton Farm – 1921

For more info contact: Center for Historic Preservation, Century Farm Program

Box 80, MTSU, Murfreesboro, TN 37132 or

Bill Dyer, Putnam County Fair Board – 931-261-5417

It's All About the Flag!





931.854.0922

**2240 W. BROAD ST.
COOKEVILLE, TN**



SUPPORT OUR SPONSORS

Diamond Star Sponsors – \$10,000 or more



Platinum Star Sponsors – \$5,000 - \$9,999



Gold Star Sponsors – \$2,000 - \$4,999

- Ag1 Farmer's CO-OP
- Cannon, Clark & Holman & Associates
- Chick-fil-A of Cookeville
- Clint Conner - Exit Crossroads
- Auction Broker/Auctioneer
- College of Agriculture and Human Ecology at Tennessee Tech
- First National Bank of Tennessee

- Herald Citizen
- Highlands Elite Real Estate
- McDonald's of Cookeville
- Roland Digital Media
- Twin Lakes Tractor/The Barn at Bilbrey Crossing
- WCTE



Silver Star Sponsors – \$1,000 - \$1,999

All American Shed
 Allen's Exteriors
 Big R Farm and Home
 Charles A. Sewell, CFP
 Cumberland Pediatric Dentistry and
 Orthodontics of Cookeville
 Johnson's Nursery & Garden Center
 McGriff Insurance Services
 Middle Tennessee Surgical Specialists
 Print Link Printing
 Putnam County Fire Department
 Putnam County Farm Bureau
 Putnam County Library
 Putnam County Tree Service

The Cowgirls of Real Estate
 with the Realty Firm
 Richardson Restoration
 Rural King
 Service Master Professional Restoration
 Shelton's Roofing
 TN College of Applied Technology
 Tractor Supply of Cookeville
 Twin Lakes Telephone
 Vivid SignArt
 Volunteer Heating & Cooling
 Will Roberson, Attorney-at-Law



Bronze Star Sponsors - \$250 - \$999

Anderson Upper Cumberland Funeral Home
 Azteca Mexican Grill
 Baxter Family Dentistry
 Blue Coast Burrito
 Bowling World
 Cavity Commandos
 Clinton Engineering
 Clinton Surveying
 Cookeville-Putnam County Visitors Bureau
 Country Cabin Quik Market, Gainesboro
 Crest Lawn Funeral Home
 Custom Fitness Solutions
 Dr. Bert Geer
 Duck Pond Manor
 Dyer Funeral Home
 Edd Roger Chevrolet/Buick
 El Magueyal Mexican Restaurant
 First Horizon Bank
 Freddy Duncan & Sons Moving & Storage
 Frog's Cleaning
 Fry, Fry, Knight & Looper, Attorneys-at-Law
 Gentry Construction
 Gentry's Power Equipment
 Giovanni's Pizza, Gainesboro
 Henry's Lock & Key
 Highland Hardware
 Home & Hill Management and Design
 Hooper, Huddleston & Horner Funeral Home
 Horizon Realty & Auction
 In Memory of Jerry Walker
 Jim Nunnally – Shelter Insurance
 Jones Arms
 Joseph Roberts Construction
 Kroger of Cookeville
 Lexi Jade's Boutique

Life Church
 Lowe's of Cookeville
 LSN.com
 Maynard Auto Sales
 Mike's Muffler
 Monte Gaw Appraisal Service
 Mount Herman Properties, Patsy Farris
 Nunally Drugs
 Optimus Pest Solutions
 O'Reilly Auto Parts
 PetSmart
 Presley Funeral Home
 R.F. McCormick Equipment Sales
 Rosewood Wedding Chapel
 Rush Towing
 Select Designs
 Scott's Auto Salvage & Sales
 Tallent Auto
 Tays Realty & Auction
 Tri-Green Equipment Co.
 TTI Floor Care/Royal Appliance
 Underground Nails
 US Bank
 United Country Real Estate/
 Town & Country Realty
 Valley Ford – Sparta
 Van De Voorde Electric
 Volunteer Muffler
 Vulcan Material Handling
 Walker Diesel
 Walker Investment Company
 Wendy's Nails
 Whitson Farms
 Whitson Funeral Home
 Zach and Sarah Photography



Copper Star Sponsors - \$100 - \$250

Appliance Mart of Cookeville
Barry Daniel – Farm Bureau
Dairy Queen, Gainesboro
Eddie Farris, Sheriff
Farm Bureau of Gainesboro - Joey Coe Agent
Fox Florist & Gifts, Gainesboro
Freddie Nelson, Trustee
Giovanni's Pizza, Gainesboro

H&R Block of Cookeville
Jeff Jones, County Attorney
Jennifer Wilkerson, Circuit Court Clerk
Randy Jones, Road Supervisor
Randy Porter, County Mayor
Steve Pierce, Assessor of Property
Twin Lakes Internet, Gainesboro
Wayne Nabors, County Court Clerk

Putnam County Master Gardeners

2023 Putnam County Master Gardeners Officers:

Brant Wheeler - President, Gale Mentzer - Vice-President, Nancy Lewis - Secretary, Jane Creek - Treasurer

The Putnam County Master Gardeners (PCMG) is a volunteer organization that is designed to serve the public with quality horticulture information through educational programs, outreach, and demonstrations. PCMG is a group of devoted volunteers who work under the direction of the University of Tennessee and their local UT Extension Office to develop horticulture programs for the community.



This year we have assisted with the Putnam County School's annual Farm Day, given talks and demonstrations to clubs and school groups, maintained the Farmer's Market Garden, and maintained the flowers at the Depot Museum.

We offer 40 hours of classes beginning in January that would interest all levels of gardeners. We welcome everyone to sign up.

We are especially looking forward to participating in the last Putnam County Fair at its current location. Please come by our building located behind the south grandstand. We will be there to meet you, give you a tour of our show garden, answer your plant questions, and give demonstrations. **See you at the fair!**



Special Thanks to:

Fair Partners

UT Extension Staff in Putnam County



Olivia Deason



Ginger Dunn



Alan Galloway



Trent Jones



Wayne Key



Makayla Ledford



Tonya Nash



Michelle Parrott

Putnam County Officials



Randy Porter



Jennifer Wilkerson



Eddie Farris



Steve Pierce



Wayne Nabors



Freddie Nelson



John Sanders



Jeff Jones



Randy Jones



Tom Brown



*Police Chief,
Randy Evans*

• **Putnam County Sheriff's Office & City of Cookeville Police Dept.** who work cooperatively each year providing our security during the fair. Many of their outstanding officers & deputies volunteer for extra duty to keep our fairgrounds & guests safe during the 10 day fair.

• **Cookeville City Officials** L-R Councilman; Eric Walker, Vice-Mayor; Luke Eldridge, Mayor; Laurin Wheaton, Councilman; Ali Bagci, Councilman; Chad Gilbert.



Cookeville City Officials

- **City of Cookeville and Putnam County Fire Departments** for their availability with service providers and equipment should the need arise.

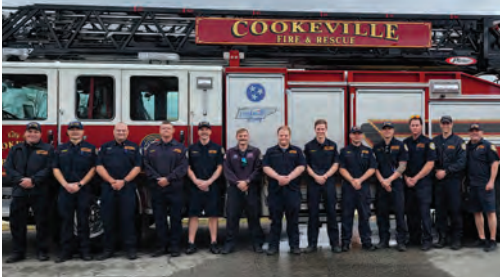

Cookeville Fire Department
& Fire Chief Benton Young



Putnam County
Fire Department

- **County Road Supervisor, Randy Jones** for his support in keeping our arena preparations top of the line.

- **Putnam County EMS – Tyler Smith, Tommy Thompson, Brandon Smith and EMS Staff** who manage the ambulance and other equipment that stands ready to assist, if there is a problem.

- **John Ross Albertson, Director, Parks & Recreation** for his fairgrounds support & care in mowing & landscaping.

- **Putnam County Master Gardeners** for an outstanding job every year providing us with an award winning exhibit.

- **The Tennessee General Assembly** who appropriates money to be allocated by the **Tennessee Department of Agriculture** to fairs of the state for the purpose of fostering and improving agriculture and family life. The Putnam County Fair has received its proportionate share of this appropriation since 1924. The aid from the State has in part made possible the continuing growth and progress of the Putnam County Agricultural & Industrial Fair.

- **Tennessee Tech University - College of Agriculture & Human Ecology** for their help on Grand Ma's Barnyard.

- **Cookeville Camera Club** who manages our Photography Department & displays.

- **J.R. Smith** for M.C.'ing the stage events.

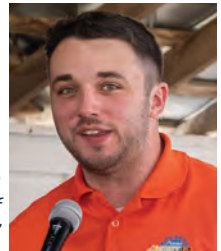

J.R. Smith
"The Voice of
the Fair."



The Putnam County Fair Board especially appreciates...

- **County Archivist, Fair Ground Manager & Fair Volunteer Glenn Jones** for his help throughout the year in support of the fair board.
- **County Maintenance Staff** and Hats Off to **Dennis McBroom, Maintenance Director & Darryl Tucker, Asst. Maintenance Director**



SNYDER'S TRACTOR OF SPARTA & CROSSVILLE

2455 Smithville Hwy
Sparta, TN 38583
931-738-1030

162 Crabtree Road
Crossville, TN 38571
931-456-5278



www.crossvilletractor.com

ARCHITECTURAL SALVAGE



DRY LEVEE

VINTAGE VEHICLES

(931) 559-2937



ARCHITECTURAL SALVAGE



DRY LEVEE

VINTAGE VEHICLES

INVESTING IN THE FUTURE
BY REPURPOSING THE PAST

502B W Spring St, Cookeville, TN 38501



LINCOLN

of Cookeville

WELCOME TO THE FAIR!

Ford Lincoln of Cookeville is honored to be a primary sponsor of the Putnam County Fair. We are committed to invest in our community, and we are thankful for an in-person event again this year! The Putnam County Fair is a partnership we have valued for years, and we celebrate the rich heritage this event has. We appreciate the fair board, and the efforts of all who make this event a great success year in and year out. We know that this event brings people together, and it creates memory-making moments for families.

At Ford Lincoln of Cookeville, we value family, and we take pride in taking care of all who encounter our team LIKE family. We also value excellence, and we're proud to have once again received recognition this year as one of the nation's top Ford dealerships. For the third year straight, we earned the One Ford Elite award. This award signifies our position in the upper echelon of Ford dealers across the United States in multiple categories. We also are proud to have received Ford Motor Company's President's Award for the FIFTH year running. These awards are hard to come by, and they require integrity and discipline.

We are so thankful for our team who exercises excellence daily. More importantly, though, we are blessed to live in a supportive community. We thank each customer who has allowed us the opportunity to care for them. From sales, to service, to parts, we want to provide you with an incredible experience.

We hope you and your family have a wonderful time at the fair, and we look forward to seeing you at our dealership soon. Stop by anytime to see for yourself why we're an award winning team.

Very Best,

Geoffrey Root
GM/Managing Partner
Ford



FORDLINCOLNOFCOOKEVILLE.COM
1600 INTERSTATE DRIVE - COOKEVILLE

